

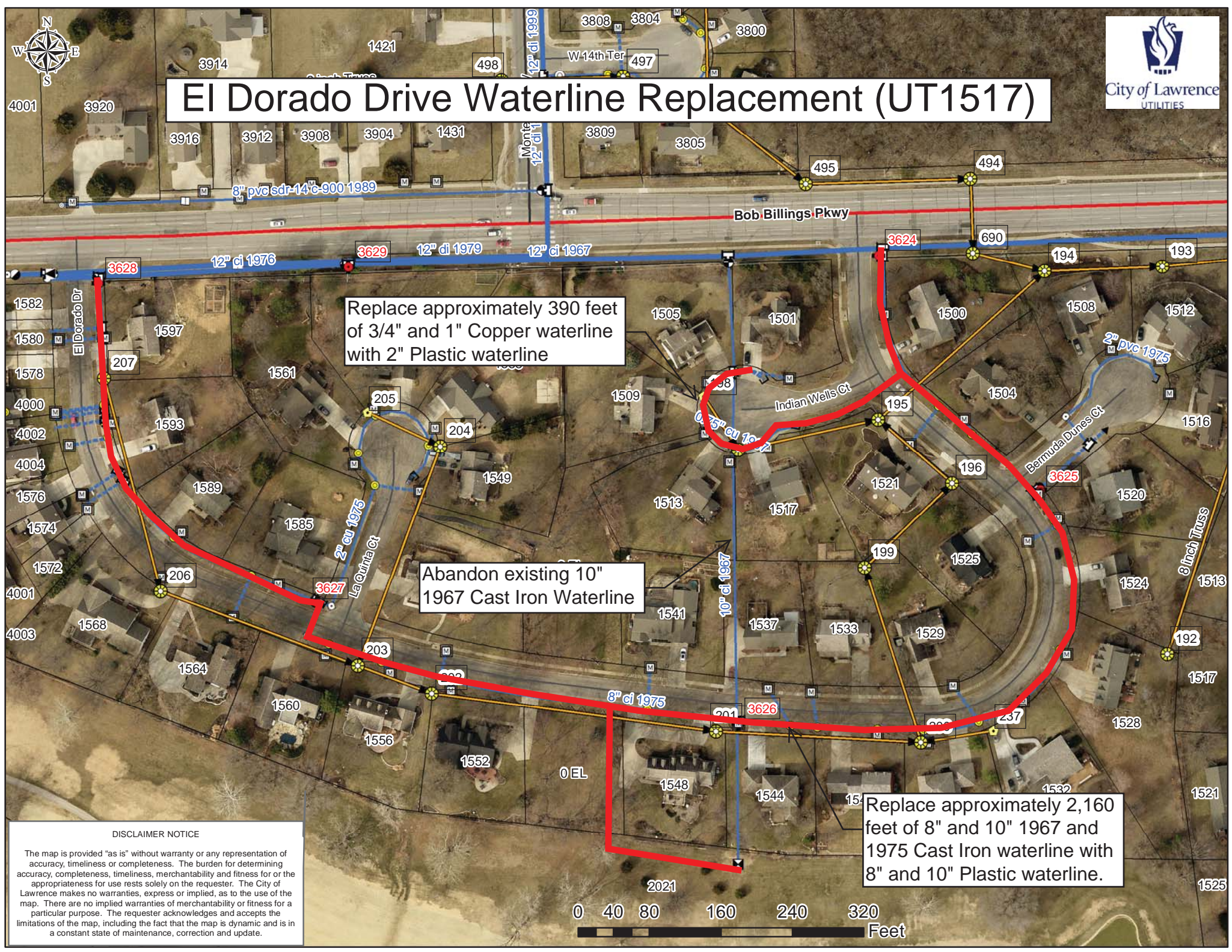

El Dorado Drive Waterline Replacement (UT1517)



Replace approximately 390 feet of 3/4" and 1" Copper waterline with 2" Plastic waterline

Abandon existing 10" 1967 Cast Iron Waterline

Replace approximately 2,160 feet of 8" and 10" 1967 and 1975 Cast Iron waterline with 8" and 10" Plastic waterline.

DISCLAIMER NOTICE

The map is provided "as is" without warranty or any representation of accuracy, timeliness or completeness. The burden for determining accuracy, completeness, timeliness, merchantability and fitness for or the appropriateness for use rests solely on the requester. The City of Lawrence makes no warranties, express or implied, as to the use of the map. There are no implied warranties of merchantability or fitness for a particular purpose. The requester acknowledges and accepts the limitations of the map, including the fact that the map is dynamic and is in a constant state of maintenance, correction and update.

