

SANTA FE DEPOT FACT SHEET

Total Property Area: +/-150,000 square feet

Building Gross Square Feet: 4,700

Building Net Square Feet: 4,320

Building Height: 14 feet max

Platform Length: +/-925 feet

Number of Rail Lines: 1 continuous, 1 rest

Building Materials: Concrete masonry unit framing with brick veneer and metal fascia; natural wood interior finishes, terrazzo flooring, and steel windows.

Date of Construction: 1956

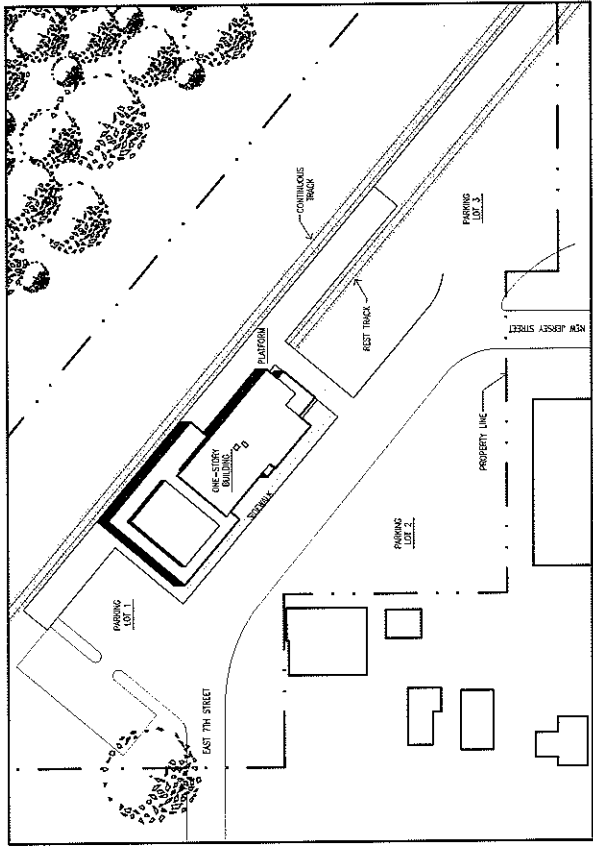

SITE PLAN