

### Comparison of Local Levies - City, County, School District, and State: 1995 - 2004

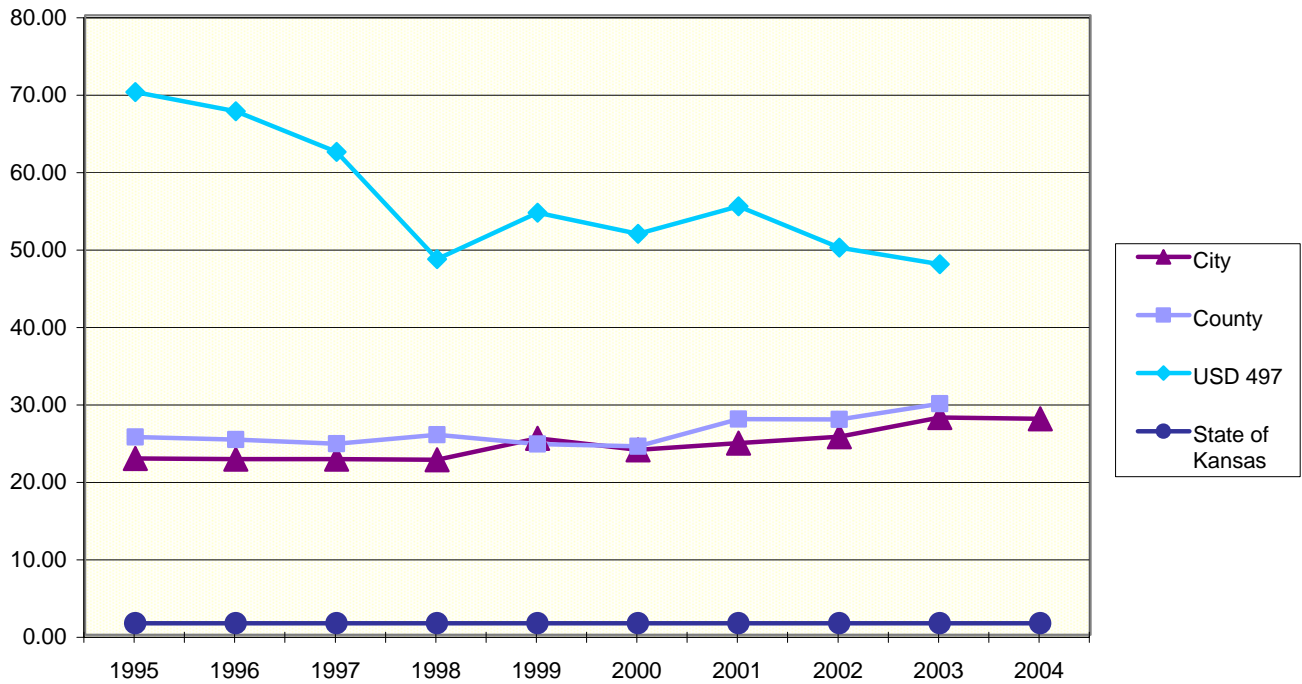

| Year | City  | County | USD 497 | State of Kansas | Total  |
|------|-------|--------|---------|-----------------|--------|
| 1995 | 22.78 | 25.52  | 70.1    | 1.50            | 119.90 |
| 1996 | 22.67 | 25.19  | 67.59   | 1.50            | 116.95 |
| 1997 | 22.67 | 24.66  | 62.36   | 1.50            | 111.19 |
| 1998 | 22.60 | 25.84  | 48.5    | 1.50            | 98.44  |
| 1999 | 24.35 | 24.62  | 54.52   | 1.50            | 104.99 |
| 2000 | 23.90 | 24.32  | 51.78   | 1.50            | 101.50 |
| 2001 | 24.77 | 27.86  | 55.34   | 1.50            | 109.47 |
| 2002 | 25.56 | 27.82  | 49.98   | 1.50            | 104.86 |
| 2003 | 28.09 | 29.84  | 47.65   | 1.50            | 107.08 |
| 2004 | 27.88 | 29.82  | 47.65   | 1.50            | 106.85 |