



# Harper Street Waterline Replacement

## E 15th Street to E Glenn Drive

### 15th Street from Cadet to Lindenwood



Supplemental Agreement No. 2:  
Replace 2300 feet  
of 6" 1954 Cast  
Iron waterline with  
8" PVC.

NW  
Original Contract:  
Replace 1700 feet  
of 8" 1956/1957  
Cast Iron waterline  
with 8" PVC.

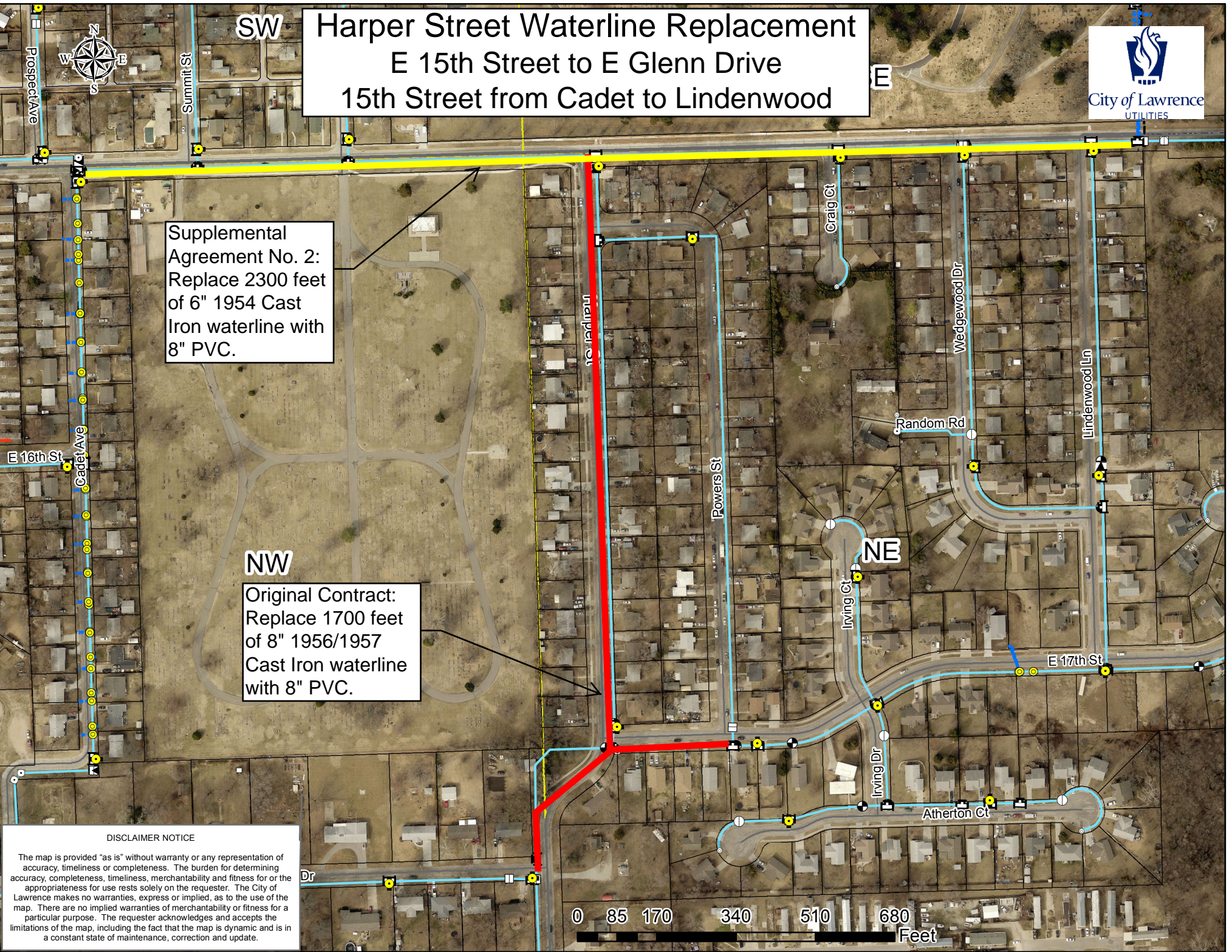

**DISCLAIMER NOTICE**

The map is provided "as is" without warranty or any representation of accuracy, timeliness or completeness. The burden for determining accuracy, completeness, timeliness, merchantability and fitness for or the appropriateness for use rests solely on the requester. The City of Lawrence makes no warranties, express or implied, as to the use of the map. There are no implied warranties of merchantability or fitness for a particular purpose. The requester acknowledges and accepts the limitations of the map, including the fact that the map is dynamic and is in a constant state of maintenance, correction and update.

