

Michigan/Arkansas, 2nd to 9th Street Waterline Replacement Florida Street, 3rd to 4th Street Waterline Replacement

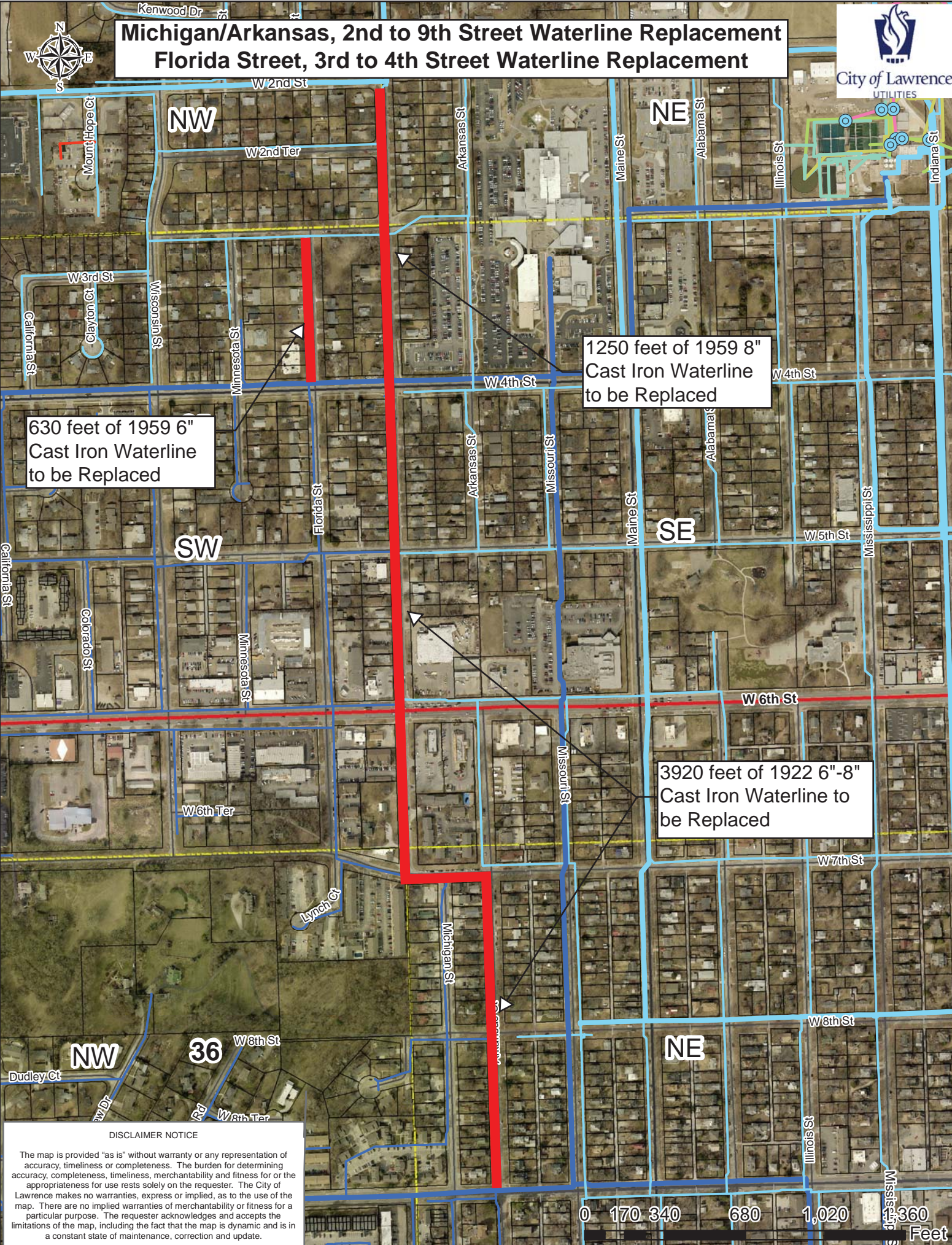

630 feet of 1959 6" Cast Iron Waterline to be Replaced

1250 feet of 1959 8" Cast Iron Waterline to be Replaced

3920 feet of 1922 6"-8" Cast Iron Waterline to be Replaced

DISCLAIMER NOTICE

The map is provided "as is" without warranty or any representation of accuracy, timeliness or completeness. The burden for determining accuracy, completeness, timeliness, merchantability and fitness for or the appropriateness for use rests solely on the requester. The City of Lawrence makes no warranties, express or implied, as to the use of the map. There are no implied warranties of merchantability or fitness for a particular purpose. The requester acknowledges and accepts the limitations of the map, including the fact that the map is dynamic and is in a constant state of maintenance, correction and update.

