Proposed - 2015 Unfunded Street Maintenance Needs
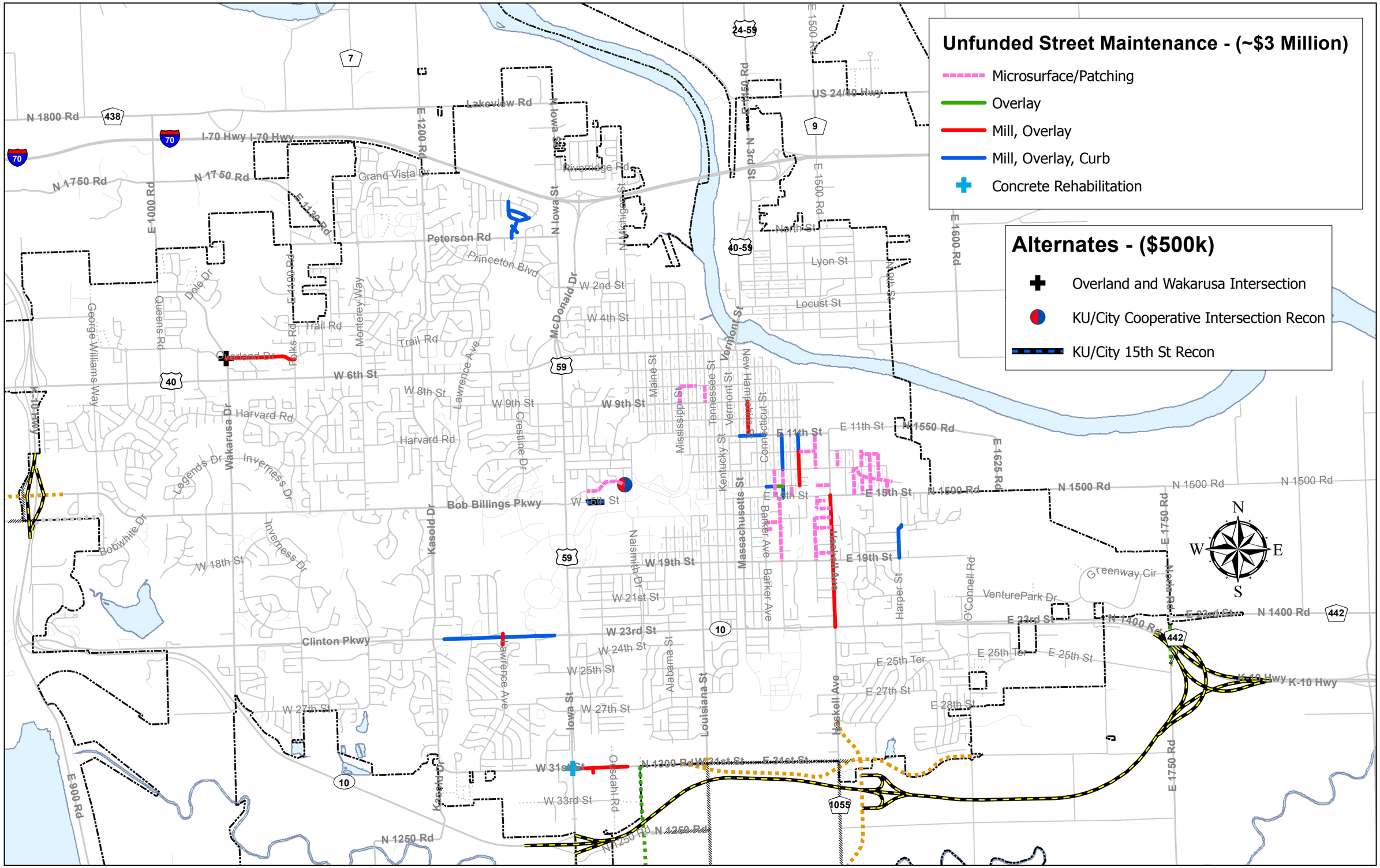
Date: 2/11/2015