Lawrence VenturePark

owner: CITY OF LAWRENCE
plate: U13404A03
PID: 023-103-05-0-40-02-008.00-0
legal: FORMER FARMLAND PROPERTY BLK A LT 3 (PLAT 2013)
site address: 2250 STREET FF
Acres: 0.498806

0 100 200 400 Feet
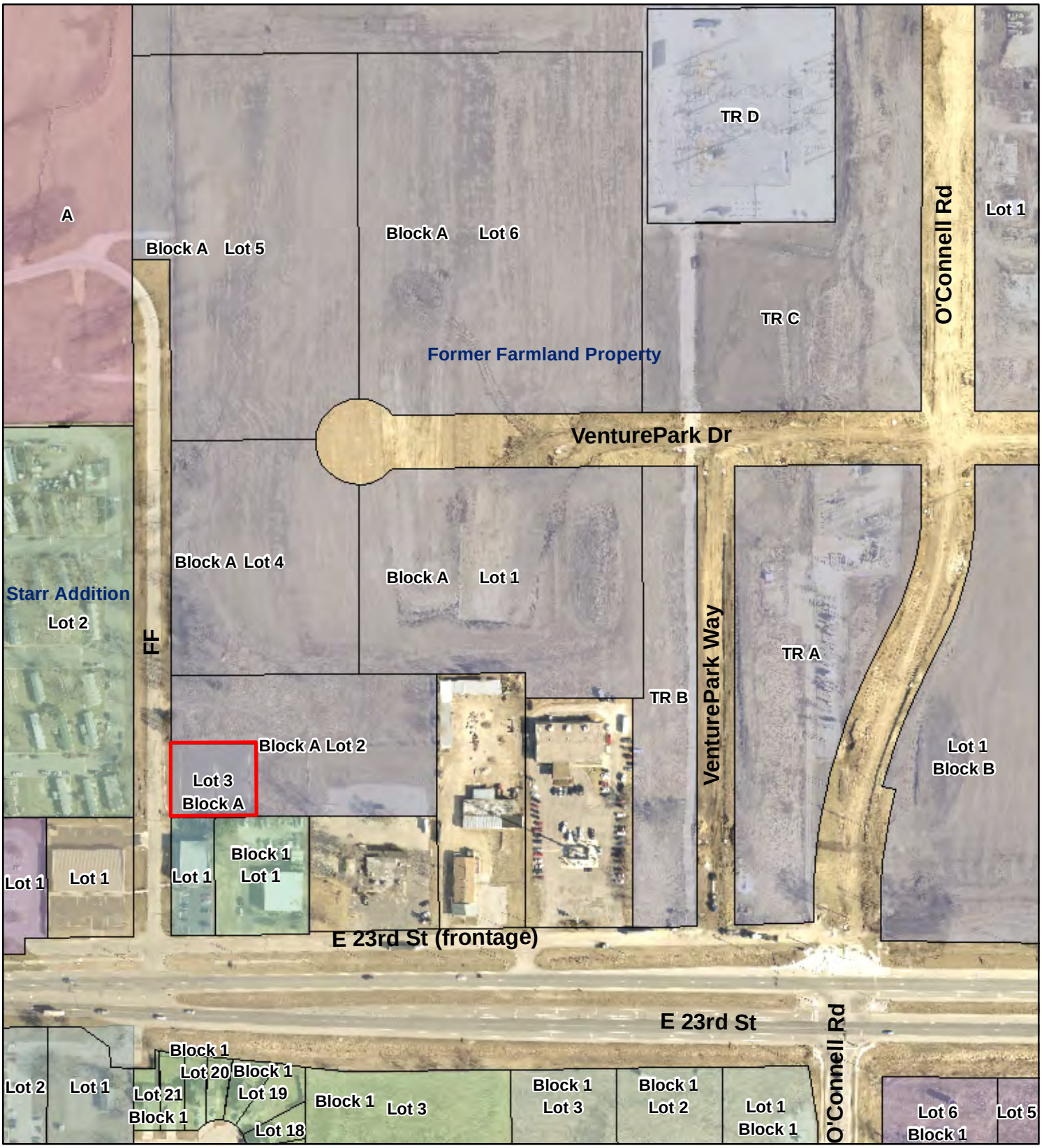
Aerial Photo taken May 2014