2014-2015 Watermain Replacement
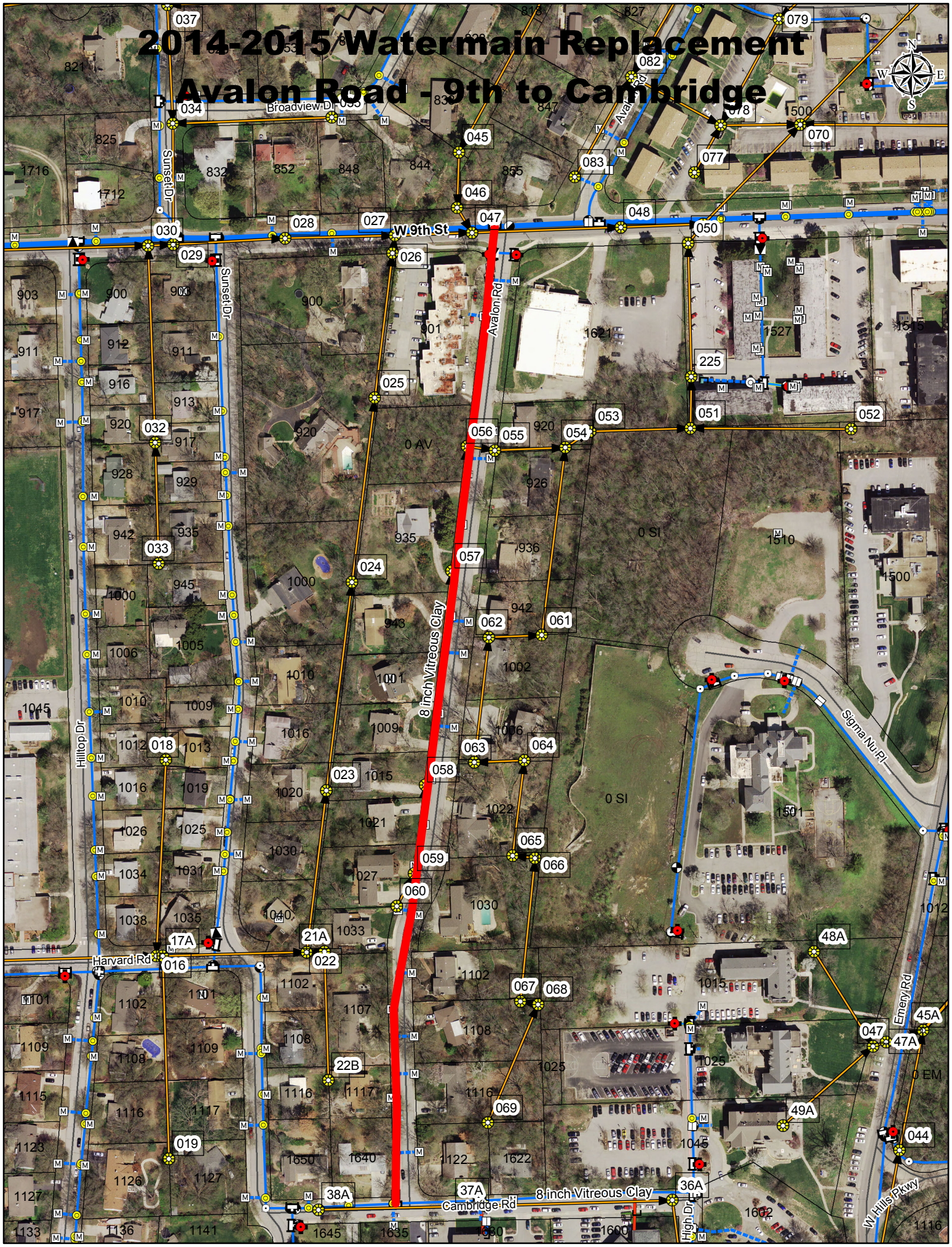
Avalon Road - 9th to Cambridge