

RECEIVED

NOV 21 2013

City County Planning Office
Lawrence, Kansas



City of Lawrence
Douglas County
PLANNING & DEVELOPMENT SERVICES

Pre-Application Meeting Required
Planner _____
Date _____
Application Number _____
L- _____
Date Received _____

6 East 6th St.
P.O. Box 708
Lawrence, KS 66044

www.lawrenceks.org/pds

Phone 785-832-3150
Tdd 785-832-3205
Fax 785-832-3160

**APPLICATION FOR LANDMARK DESIGNATION IN
THE LAWRENCE REGISTER OF HISTORIC PLACES**

1. Property Nomination Information

Historic Property Name:	HENRY MARTIN HOUSE
Property Address:	627 OHIO STREET
City, State, Zip Code:	LAWRENCE KS 66044
Legal Description:	OHIO STREET LT 53 1/2 10 FT LOT 55

2. Applicant Information

Name:	DALE SWISSER / Sherry Fowler
Street Address:	- same -
City, State, Zip Code:	
Home Phone:	785-218-6554
Work Phone:	785 832 7458
Email Address:	dsou627@gmail.com

3. Owner Information

Name:	same as applicant
Street Address:	
City, State, Zip Code:	
Home Phone:	
Work Phone:	
Email Address:	

Is this an owner initiated nomination?: Yes No

If not, has the owner been notified by the applicant of this nomination?: Yes No

If sponsored by an organization:

Organization Name:

Organization Address:

Organization City, State, Zip Code:

L-13-00493

4. This property is being nominated for its:
 Historic Significance:
 Architectural Significance:
 Association with an Important Local, State or National individual or event:

5. Historic Background Information

Date Built: ~ 1902	Estimated Documented <input checked="" type="checkbox"/>	Source: OLD WEST LAW. NOMINATION; KSHR Inventory	Comments:
Date of Building Alterations or Additions: ~ 1920	Estimated Documented <input checked="" type="checkbox"/>	Source:	Comments:

Description of Building Additions or Alterations: ~~2nd~~ 2nd story RAMP ~~scrambled~~ porch c. 1920

Original Owner: HENRY MARTIN	Source: TAX RECORDS
Original Builder or Architect: UNKNOWN	Source:
Original Use: HOME	Source:

6. Architectural Significance

CONTRIBUTIVE STRUCTURE - OLD WEST LAWRENCE HISTORIC DISTRICT
 NR NOMINATION & STATE INVENTORY ATTACHED.

7. Historic Significance

8. Authorization and Certification

I, the undersigned do hereby have the legal authority to submit this nomination and I certify that the information provided on this application is true and correct to the best of my knowledge.

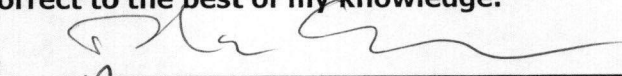
Signature:  Date: 11/12/13

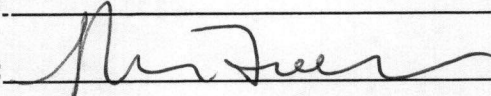
Signature:  Date: 11-16-13

Kansas Historic Resources Inventory

Printed: 11/12/2013



045-3010-00066
Martin, Henry, House
627 OHIO ST
Lawrence

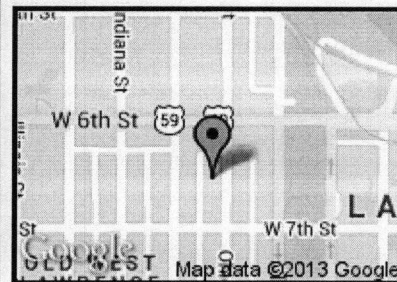

LOCATION:

County: Douglas

Address: 627 OHIO ST

Address Remarks:

City: Lawrence

Zip: 66044

Parcel ID: 079-30-0-30-14-015.00-0

Legal Description:

Legal Description Remarks: Ohio Street Lt 53 & N 10' Lt 55

Latitude, Longitude 1:

Latitude, Longitude 2:

Latitude, Longitude 3:

Latitude, Longitude 4:

Datum: WGS84

DESCRIPTION:

Historic Name: Martin, Henry, House

Alternate Name: Wyatt House

Historic Function: Domestic

Subcategory: Single Dwelling

Historic Function Remarks: Henry Martin original owner. The owner of record was Henry A. Martin when a significant increase in property tax valuation occurred in 1902. Henry A. Martin (travel salesman, K.C. Supply Co.) and his wife, Callie M., were listed at this address in 1902/03, 1905, 1908/09. In 1911 and 1913/12, Charles W. Sparr (bookkeeper, Lawrence Natl Bank) and his wife Alice B. were occupying this dwelling. In addition, Helen M. Sparr (student, KU) was also a resident in 1913/14. Otto A. Barteldes (clk.) and his wife Helen B were listed at this location in 1915, 1917, 1919, 1923, 1925/26, 1927/28, and 1929/30. Barbara Beltedes (student) was also listed in 1929/30. The dwelling was recorded on the 1927 Sanborn Map. Sources: Sanborn Map, 1927; Lawrence city directories 1902/03-1929/30; Douglas Co Tax Records; 1873 Atlas.

Present Function: Domestic

Subcategory: Single Dwelling

Present Function Remarks: also known as Richard Wyatt Residence. Currently the Fowler House.

Residential/Commercial/Religious Style: Queen Anne

Secondary Style: Colonial Revival

Barn Type: Not Applicable

Bridge Type: Not Applicable

Physical Description/Remarks: Colonial Revival details in Palladian window and porch supports; Two and a half story, hipped with cross gable, frame and brick Queen Anne dwelling on rusticated stone foundation. A three-quarter width, flat roofed porch supported by paired Tuscan columns on stone piers projects from front elevation. A six-sided, three story tower runs up the southwest corner of dwelling. First story is brick. Shingles sheath second and third half stories. Lintels on first floor are limestone. Palladian window in east gable. Fenestration retains original location. Front door (with sidelights) retain original location. A wooden door with lights in second floor east elevation leads to porch roof. A stone walk leads from public sidewalk to four stone porch steps.

Plan Form: Irregular

Commercial Building Type: Not Applicable

Roof Form: Complex

Stories: 2 1/2

Condition: Excellent

Principal Material: Wood

Material and Condition Remarks: Decorative wood shingles on 2nd and 3rd stories, red brick in running bond on 1st story.

Architect/Designer/Builder: Unknown

Year of Construction: 1890

Certainty: Estimated

Date Notes:

General Remarks: Originally surveyed 07/13/1971, DW Henderson.

Ancillary Structures: Garage/Carriage House

Ancillary Structure Remarks: New garage was built in 2001.

REGISTER STATUS:

Listed in State Register: Contributing

Date of State Listing:

Listed in National Register: Contributing

Date of National Listing: 02/23/1972

Historic District: Old West Lawrence Historic District

Demolished:

Date Demolished (if applicable):

Potentially Eligible for National Register:

Register Status Remarks:

Thematic Nomination (MPDF):

SURVEY INFORMATION:

Survey 1

Survey Project Name: Lawrence - Old West Lawrence Resurvey (1991)

Sequence Number:

Surveyed By: Benjamin, David and Enslinger, Dennis

Survey Date: 03/15/1991

IMAGES & DOCUMENTS



627 Ohio. DWHenderson. 07/13/1971.

627 Ohio. Window detail.
DWHenderson. 07/13/1971.

627 Ohio. DWHenderson. 07/13/1971.



627 Ohio. DBenjamin. 03/15/1991.

627 Ohio. Note second story porch railing that was replaced based on historic photograph at the Douglas County Historical Society. DSlusser 2004

627 Ohio. DSlusser2004

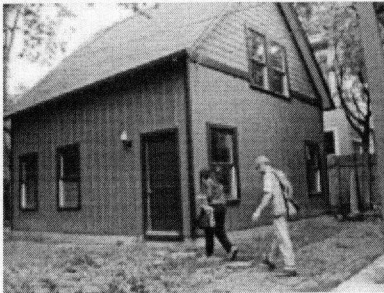

627 Ohio. New garage constructed in 2001.



627 Ohio. Photograph, taken circa 1920s, obtained from the Douglas County Historical Society.

Kan. Cong. Dist. No. 3
 Larry Winn
 Form 10-300
 (July 1969)

UNITED STATES DEPARTMENT OF THE INTERIOR
 NATIONAL PARK SERVICE

NATIONAL REGISTER OF HISTORIC PLACES
 INVENTORY - NOMINATION FORM

(Type all entries - complete applicable sections)

STATE: Kansas	
COUNTY: Douglas	
FOR NPS USE ONLY	
ENTRY NUMBER	DATE

1. NAME

COMMON:
Old West Lawrence Historic District

AND/OR HISTORIC:

2. LOCATION

STREET AND NUMBER:
Boundaries as marked on map (see continuation sheet)

CITY OR TOWN:
Lawrence

STATE Kansas	CODE 66044	COUNTY: Douglas	CODE 045
-----------------	---------------	--------------------	-------------

3. CLASSIFICATION

CATEGORY (Check One)	OWNERSHIP	STATUS	ACCESSIBLE TO THE PUBLIC
<input checked="" type="checkbox"/> District <input type="checkbox"/> Site <input type="checkbox"/> Object <input type="checkbox"/> Building <input type="checkbox"/> Structure <input type="checkbox"/> Object	<input type="checkbox"/> Public <input checked="" type="checkbox"/> Private <input type="checkbox"/> Both	Public Acquisition: <input type="checkbox"/> In Process <input type="checkbox"/> Being Considered	<input checked="" type="checkbox"/> Occupied <input type="checkbox"/> Unoccupied <input type="checkbox"/> Preservation work in progress
PRESENT USE (Check One or More as Appropriate)			
<input type="checkbox"/> Agricultural <input type="checkbox"/> Commercial <input type="checkbox"/> Educational <input type="checkbox"/> Entertainment	<input type="checkbox"/> Government <input type="checkbox"/> Industrial <input type="checkbox"/> Military <input type="checkbox"/> Museum	<input type="checkbox"/> Park <input checked="" type="checkbox"/> Private Residence <input type="checkbox"/> Religious <input type="checkbox"/> Scientific	<input type="checkbox"/> Transportation <input checked="" type="checkbox"/> Other (Specify) <u>Apartments</u>

4. OWNER OF PROPERTY

OWNER'S NAME:
Multiple Private

STREET AND NUMBER:

CITY OR TOWN: STATE: CODE

5. LOCATION OF LEGAL DESCRIPTION

COURTHOUSE, REGISTRY OF DEEDS, ETC.:
Register of Deeds

STREET AND NUMBER:
Douglas County Courthouse

CITY OR TOWN: STATE: CODE

Lawrence Kansas 66044 20

6. REPRESENTATION IN EXISTING SURVEYS

TITLE OF SURVEY:
None

DATE OF SURVEY: Federal State County Local

DEPOSITORY FOR SURVEY RECORDS:

STREET AND NUMBER:

CITY OR TOWN: STATE: CODE

SEE INSTRUCTIONS

STATE: Kansas

COUNTY: Douglas

FOR NPS USE ONLY

ENTRY NUMBER

DATE

3. SIGNIFICANCE

PERIOD (Check One or More as Appropriate)

- Pre-Columbian! 16th Century 18th Century 20th Century
 15th Century 17th Century 19th Century

SPECIFIC DATE(S) (If Applicable and Known)

AREAS OF SIGNIFICANCE (Check One or More as Appropriate)

- | | | | |
|--|--------------------------------------|---|--|
| <input type="checkbox"/> Aboriginal | <input type="checkbox"/> Education | <input type="checkbox"/> Political | <input type="checkbox"/> Urban Planning |
| <input type="checkbox"/> Prehistoric | <input type="checkbox"/> Engineering | <input type="checkbox"/> Religion/Phi- | <input type="checkbox"/> Other (Specify) |
| <input type="checkbox"/> Historic | <input type="checkbox"/> Industry | losophy | _____ |
| <input type="checkbox"/> Agriculture | <input type="checkbox"/> Invention | <input type="checkbox"/> Science | _____ |
| <input checked="" type="checkbox"/> Architecture | <input type="checkbox"/> Landscape | <input type="checkbox"/> Sculpture | _____ |
| <input type="checkbox"/> Art | Architecture | <input type="checkbox"/> Social/Human- | _____ |
| <input type="checkbox"/> Commerce | <input type="checkbox"/> Literature | itarian | _____ |
| <input type="checkbox"/> Communications | <input type="checkbox"/> Military | <input type="checkbox"/> Theater | _____ |
| <input type="checkbox"/> Conservation | <input type="checkbox"/> Music | <input type="checkbox"/> Transportation | _____ |

STATEMENT OF SIGNIFICANCE

Subsequent to the passage of the Kansas-Nebraska Act in 1854, organizations were formed in New England to encourage and assist the emigration to Kansas of people opposed to the expansion of slavery. The New England Emigrant Aid Association sent Charles H. Branscomb and Charles Robinson (later the first governor of the state) to locate a suitable site for a settlement. They were soon followed by the first group of 29 settlers who arrived at the present location of Lawrence on August 1, 1854, and camped on a hill which they named Mount Oread after a seminary in Massachusetts. (It was on this site that the University of Kansas was later established.) After a day or two the group moved on to the town site and pitched their tents on what is now the west side of Massachusetts street. After the arrival of a second group of 114 in September, the two groups united and organized a town association on September 18, taking the name of their new city from Amos A. Lawrence, one of the trustees of the Emigrant Aid Association.

A. D. Searle started to survey the town site on September 25. Trustees were selected on October 9 to guide the affairs of the Lawrence Association, and on October 17 the members of the association drew for city lots. Construction of simple buildings began immediately thereafter.

Lawrence was the main center of Free State thinking and leadership in Kansas Territory, and as such it was often the focal point for the hatreds and violence of Proslavery settlers and Missouri "Border Ruffians." The city and its inhabitants were several times threatened with destruction and death by besieging forces of irregulars. The government of the territory was controlled by the Proslavery element and created all possible hardships for the Free State people in Lawrence. On May 1, 1856, a Proslavery force burned a number of buildings, destroyed the printing presses of Free State publications and plundered the town.

Perhaps the most infamous event in the history of Lawrence was the raid by Quantrill's guerillas on August 21, 1863. The citizens of Lawrence were caught off guard and generally without the means at hand to defend themselves. Approximately 143 people were murdered and another 30 seriously wounded. The raiders, according to survivors' accounts, passed by those who offered armed resistance and claimed the defenseless for their victims. Almost the entire business district

SEE INSTRUCTIONS

7. DESCRIPTION

CONDITION	(Check One)					
	<input type="checkbox"/> Excellent	<input checked="" type="checkbox"/> Good	<input type="checkbox"/> Fair	<input type="checkbox"/> Deteriorated	<input type="checkbox"/> Ruins	<input type="checkbox"/> Unexposed
	(Check One)			(Check One)		
	<input checked="" type="checkbox"/> Altered	<input type="checkbox"/> Unaltered	<input type="checkbox"/> Moved	<input checked="" type="checkbox"/> Original Site		

DESCRIBE THE PRESENT AND ORIGINAL (If known) PHYSICAL APPEARANCE

The Old West Lawrence Historic District encompasses all or parts of 12 city blocks near the center of Lawrence, Kansas. The major portion of the district lies in six city blocks bordered on the north by Sixth street, on the east by Tennessee, on the south by Eighth street and on the west by Indiana. Included in this residential neighborhood are about 50 residential structures of distinction.

The houses in the district reflect the distinctive characteristics of late 19th century Kansas architecture. A mixture of styles typical of this era in Kansas history as well as a cross section of building materials in common use can be found in the district. The district contains a significant and very distinguishable blending of style, form, character and construction. Examples of Victorian style, Eclectic assemblages, Italianate Renaissance style, and simple utilitarian Frontier architecture exist in peaceful coexistence in this area. Building materials range from massive stone masonry through brick construction to wood framing replete with intricate pattern and scroll designs embellishing stately two and three story mansions. Magnificent porches, soaring towers and bay windows typical of the period of construction are visible everywhere.

The fine structures are further enhanced by understanding site development and landscaping, establishing a dignity not readily found in today's residential communities. The close proximity of so many important houses and the fine care they have received make this district outstanding.

Restoration and preservation of many of the buildings, notably by their owners, has helped to revive interest in the district's potential by showing both the financial feasibility and the architectural merit of such improvements. There has been virtually no unsympathetic renovation.

Concern for the integrity of the district recently inspired the area residents to petition the city not to replace their original brick paved streets with modern concrete.

This district is the most unique collection of period residences in Kansas and by virtue of its breadth of architectural styles and building materials becomes a significant segment in the architectural heritage of the state.

SEE INSTRUCTIONS

NATIONAL REGISTER OF HISTORIC PLACES
INVENTORY - NOMINATION FORM

(Continuation Sheet) No. 1

STATE	
Kansas	
COUNTY	
Douglas	
FOR NPS USE ONLY	
ENTRY NUMBER	DATE

(Number all entries)

2. The boundaries of the Old West Lawrence Historic District are as follows:

From the midpoint of the intersection of Tennessee and Sixth streets, the boundary runs south down the center of Tennessee street to a point about 392 feet south of the midpoint of the Eighth street intersection, then west to the alley west of Tennessee and north up the center of the alley to the middle of Eighth street, then one-half block west to the midpoint of the Eighth street-Ohio street intersection and south down Ohio about 140 feet, then west to the alley west of Ohio street and south down the alley about 85 feet, then west to the center of Louisiana street and north 85 feet, then west one and one-half blocks to the center of the alley west of Indiana street (which is the southwest corner of the district), then north up the center of the alley approximately two blocks to a point about 100 feet south of the east-west alley, then east across Indiana to the next alley, north to the center of Sixth street, and east two and one-half blocks to the beginning point.

8. was looted and burned to the ground. Nearly 100 homes were destroyed and most of the others were looted. Slowly the grief-stricken survivors came to grips with the situation and began to clean up and rebuild. Indicative of their spirit was the attitude reflected in a sign on a harness shop: "Established 1855; stood the drought of 1860; totally destroyed in 1863; defies all competition in 1864."

The end of the Civil War brought new settlers, economic recovery and a building boom. At the time of Quantrill's raid the main residential area was east of Massachusetts street. After the war an area west of Massachusetts became the fashionable part of town where many of the prominent and prosperous built their large homes. The neighborhood now designated as the Old West Lawrence Historic District was included in this post Civil War residential development and is the only part of it which has withstood the encroachments of business, university and multiple family housing.

Although all of what is now the Old West Lawrence Historic District was included in the October, 1854, survey map of Lawrence City by A. D. Searle, not all of the district was in the original Lawrence townsite. Official plat maps show that several blocks are in Lane's First Addition. James Lane was one of the prominent Free State leaders in Lawrence and one of the first two United States senators from Kansas. Through the use of political influence Lane was able to acquire the land adjoining the original townsite on the

NATIONAL REGISTER OF HISTORIC PLACES
INVENTORY - NOMINATION FORM

(Continuation Sheet) No. 2

STATE	
Kansas	
COUNTY	
Douglas	
FOR NPS USE ONLY	
ENTRY NUMBER	DATE

(Number all entries)

8. west. He had a previously granted patent invalidated and then claimed the land for himself. (Lane shot and killed Gaius Jenkins on June 3, 1858, in a dispute over this claim.) Lane's First Addition was developed as the city expanded westward after the Civil War.

The great majority of the homes in the Old West Lawrence Historic District were erected between 1870 and 1920, although examples can be found outside both dates. Several of the stone houses in the Vernacular style were built in the early 1860's, and at least one--646 Louisiana--was burned by Quantrill's raiders and later rebuilt. Predominant in the district are the frame or brick Italianate homes of the late 1860's and 1870's. Many of the homes built at the end of the 19th century are large pretentious structures in the Victorian Baroque style. Although houses of later construction can be found in the district, they blend into the neighborhood and do not detract from the atmosphere created by the older, more ornate homes.

The homeowners of this neighborhood take pride in their fine old homes and have united to form the Old West Lawrence Association. Street signs have been placed identifying the area as Old West Lawrence. (The area thus identified is larger than the historic district; the boundaries of the district were drawn after careful on-the-scene study showed that the organization included a number of blocks which had some modern commercial buildings and other structures out of keeping with the general atmosphere of a historic residential district.) One of the primary purposes of the association is to block attempts fostered by various commercial interests to change the city zoning ordinances to permit business and apartment development in the neighborhood.

The Old West Lawrence Historic District is important to the heritage of the city of Lawrence and the state of Kansas. Architecturally, this neighborhood demonstrates the development and transition of Kansas residential styles from the 1860's to the early 20th century. No other neighborhood in the state has yet been identified where such a large number of 19th century homes still stand in excellent condition and without detrimental encroachments by businesses and modern housing developments.

9. Cordley, Richard, A History of Lawrence, Kansas (Lawrence, Lawrence Journal Press, 1895).
 Crafton, Allen, Free State Fortress (Lawrence, The World Co., 1954).
Frontier of Freedom: A Story of Lawrence (Lawrence, The World Co., 1955).
 Gladstone, Thomas H., Kansas; or Squatter Life and Border Warfare in the Far West (London, G. Routledge and Co., 1857), pp. 20-36.

9. MAJOR BIBLIOGRAPHICAL REFERENCES

Blackmar, Frank W., "The Annals of an Historic Town," Annual Report of the American Historical Association 1893 (Washington, D. C., Government Printing Office, 1894), pp. 486-499.
 Bright, John D., editor, Kansas--The First Century (New York, Lewis Historical Publishing Co., 1956), pp. 121-128.
 Caldwell, E. F., compiler, A Souvenir History of Lawrence, Kansas, 1898 (Kansas City, Mo., Lawton and Burnap, 1898).
 Connelley, William E., editor, "The Lane-Jenkins Claim Contest," Kansas Historical Collections, v. 16 (1923-1925), pp. 21-176.

10. GEOGRAPHICAL DATA

LATITUDE AND LONGITUDE COORDINATES DEFINING A RECTANGLE LOCATING THE PROPERTY			LATITUDE AND LONGITUDE COORDINATES DEFINING THE CENTER POINT OF A PROPERTY OF LESS THAN TEN ACRES			
CORNER	LATITUDE		LONGITUDE			
	Degrees	Minutes	Seconds	Degrees	Minutes	Seconds
NW	38°	58'	24"	95°	14'	36"
NE	38°	58'	24"	95°	14'	21"
SE	38°	58'	05"	95°	14'	21"
SW	38°	58'	05"	95°	14'	36"

APPROXIMATE ACREAGE OF NOMINATED PROPERTY: 40 acres

LIST ALL STATES AND COUNTIES FOR PROPERTIES OVERLAPPING STATE OR COUNTY BOUNDARIES

STATE:	CODE	COUNTY	CODE

SEE INSTRUCTIONS

11. FORM PREPARED BY

NAME AND TITLE: Richard D. Pankratz, Planner
Charles L. Hall, Architectural Consultant

ORGANIZATION: Kansas State Historical Society DATE: October 14, 1971

STREET AND NUMBER: 120 West Tenth Street

CITY OR TOWN: Topeka STATE: Kansas 66612 CODE: 20

12. STATE LIAISON OFFICER CERTIFICATION

As the designated State Liaison Officer for the National Historic Preservation Act of 1966 (Public Law 89-665), I hereby nominate this property for inclusion in the National Register and certify that it has been evaluated according to the criteria and procedures set forth by the National Park Service. The recommended level of significance of this nomination is:

National State Local

Name: Nyle H. Miller
 Title: Executive Secretary, Kansas State Historical Society
 Date: November 30, 1971

I hereby certify that this property is included in the National Register.

Chief, Office of Archeology and Historic Preservation

Date _____

ATTEST:

 Keeper of The National Register

Date _____

NATIONAL REGISTER OF HISTORIC PLACES
INVENTORY - NOMINATION FORM

(Continuation Sheet) No. 3

STATE	
Kansas	
COUNTY	
Douglas	
FOR NPS USE ONLY	
ENTRY NUMBER	DATE

(Number all entries)

9. Holloway, J. N., History of Kansas (Lafayette, Indiana, James, Emmons and Co., 1868), pp. 317-338.
History of the State of Kansas (Chicago, A. T. Andreas, 1883), pp. 312-330.
Nineteenth Century Houses in Lawrence, Kansas (Lawrence, University of Kansas Museum of Art, 1968).
One Hundred Years of History Significant to Kansas (Lawrence, The World Co., 1954).
"Souvenir Program of the 75th Anniversary of the Founding of Lawrence" (Lawrence, the World Co., 1929).

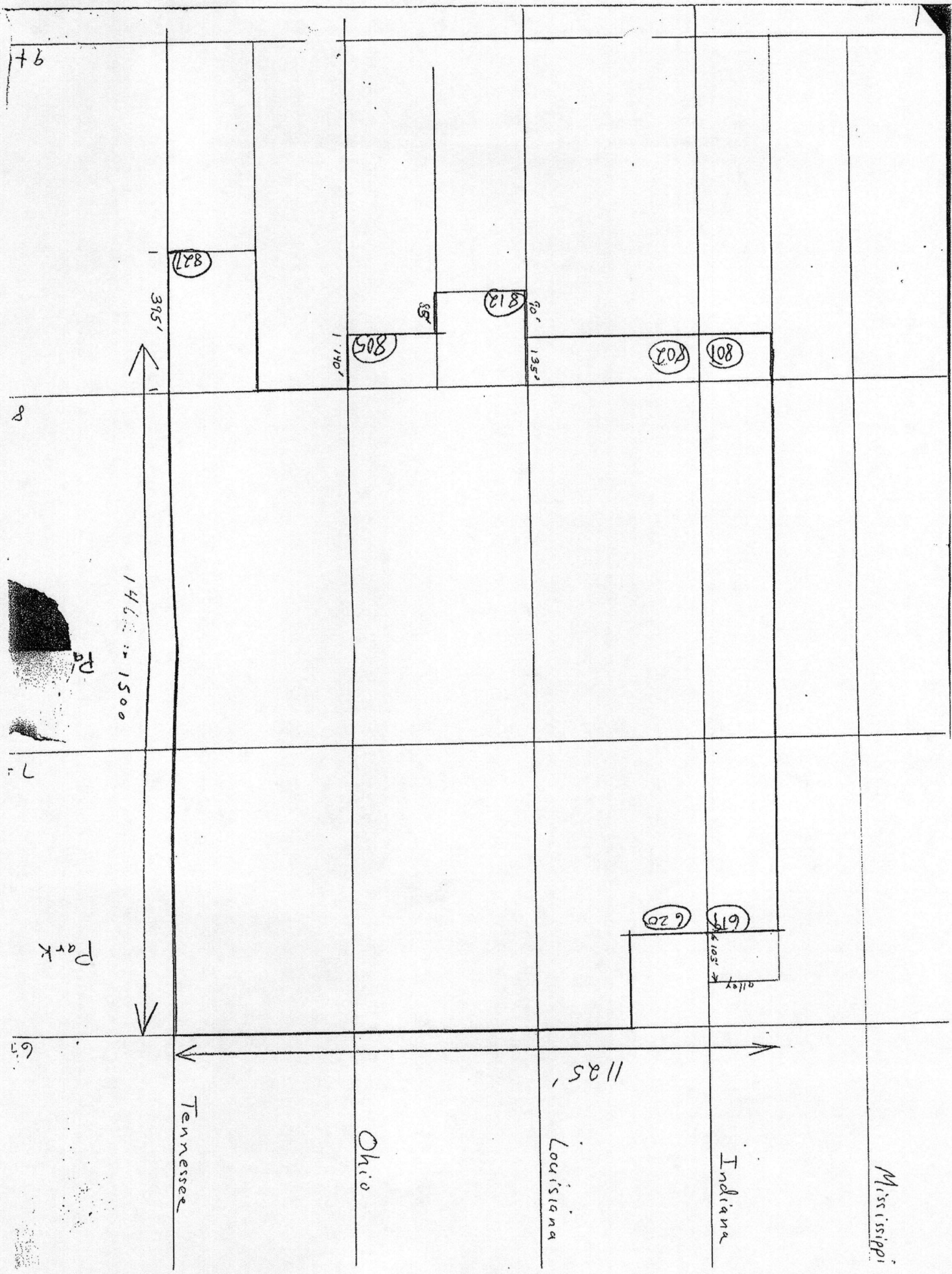

DOUGLAS COUNTY

OLD WEST LAWRENCE HIST. DIST.

045-3010-0028

600 Indiana	045-3010-0429**
601 Indiana	045-3010-0524** NC
612 Indiana	045-3010-0428** NC
615 Indiana	045-3010-0525**
617 Indiana	045-3010-0527**
620 Indiana	045-3010-0048
622 Indiana	045-3010-0426
623 Indiana	045-3010-0528
625 Indiana	045-3010-0529
630 Indiana	045-3010-0425
633 Indiana (Lanning House)	045-3010-0054
634 Indiana	045-3010-0424 NC
637 Indiana	045-3010-0531
638 Indiana	045-3010-0532 NC
640 Indiana	045-3010-0533 NC
643 Indiana (Clark House)	045-3010-0053
646 Indiana	045-3010-0536 NC
700 Indiana	045-3010-0447
703 Indiana	045-3010-0562 NC
704 Indiana	045-3010-0036
710 Indiana	045-3010-0039
711 Indiana (Van Vleck House)	045-3010-0052
718 Indiana	045-3010-0444 NC
720 Indiana	045-3010-0443
721 Indiana	045-3010-0564 NC
724 Indiana	045-3010-0038
728 Indiana	045-3010-0441
734 Indiana (Dodd House)	045-3010-0051
737 Indiana	045-3010-0034
742 Indiana (J.S. McKay House)	045-3010-0050
743 Indiana	045-3010-0566
746 Indiana	045-3010-0438
800 Indiana	045-3010-0537
801 Indiana (Anderson House)	045-3010-0071
808 Indiana	045-3010-0538**
809 Indiana	045-3010-0035**
812 Indiana	045-3010-0539**
815 Indiana	045-3010-0570**
816-818 Indiana	045-3010-0540** NC
817-817 1/2 Indiana	045-3010-0571** NC
820 Indiana	045-3010-0541**

** OLD WEST LAWRENCE RESURVEY AREA, NOT ON NR

OLD WEST LAWRENCE HISTORIC DISTRICT

821 Indiana	045-3010-0572**
824 Indiana	045-3010-0542** NC
825 Indiana	045-3010-0573** NC
828 Indiana	045-3010-0543** NC
829 Indiana	045-3010-0574**NC
833 Indiana	045-3010-0575** NC
836 Indiana	045-3010-0544** NC
837 Indiana	045-3010-0576**
846 Indiana	045-3010-0545** NC
847 Indiana	045-3010-0577** NC

600 Ohio	045-3010-0041
603 Ohio (Godwin House)	045-3010-0019
610 Ohio	045-3010-0671
615 Ohio (Phillip Reed House)	045-3010-0065
618 Ohio	045-3010-0673
620 Ohio	045-3010-0674
622 Ohio	045-3010-0675
625 Ohio	045-3010-0676
626 Ohio	045-3010-0677
627 Ohio (Wyatt House)	045-3010-0066
630 Ohio	045-3010-0678
631 Ohio	045-3010-0501
636 Ohio	045-3010-0679
637 Ohio	045-3010-0502
638 Ohio	045-3010-0680
640 Ohio	045-3010-0681
641 Ohio	045-3010-0503
645-645 1/2 Ohio	045-3010-0504
646 Ohio	045-3010-0682 NC
700 Ohio	045-3010-0683
701 Ohio	045-3010-0505
704 Ohio	045-3010-0684
705 Ohio	045-3010-0506
708 Ohio	045-3010-0685
709 Ohio	045-3010-0507
712 Ohio	045-3010-0686 NC
717 Ohio (Waid Apartments)	045-3010-0068
718 Ohio	045-3010-0687
720 Ohio	045-3010-0033
721 Ohio	045-3010-0509
725 Ohio	045-3010-0510
726 Ohio	045-3010-0589 NC
728 Ohio	045-3010-0727
729 Ohio	045-3010-0511
735 Ohio	045-3010-0512
738 Ohio	045-3010-0731 NC

** OLD WEST LAWRENCE RESURVEY AREA, NOT ON NR

OLD WEST LAWRENCE HISTORIC DISTRICT

739 Ohio	045-3010-0513
740 Ohio	045-3010-0690
742 Ohio	045-3010-0032
745 Ohio (Bess Stone Activity Center)	045-3010-0067
746 Ohio	045-3010-0692
800 Ohio	045-3010-0693
805 Ohio (Ragle House)	045-3010-0014
806 Ohio	045-3010-0694** NC
809-811 Ohio	045-3010-0516** NC
812 Ohio	045-3010-0695** NC
815-817 Ohio	045-3010-0517** NC
816 Ohio	045-3010-0696** NC
819 Ohio	045-3010-0518 **NC
820 Ohio	045-3010-0697** NC
821 Ohio	045-3010-0519**
824 Ohio	045-3010-0698**
825 Ohio	045-3010-0520**
828 Ohio	045-3010-0699 **NC
829 Ohio	045-3010-0418**
830 Ohio	045-3010-0700**
832 Ohio	045-3010-0701**
833 Ohio	045-3010-0419** NC
847 Ohio	045-3010-0420 **NC
600 Louisiana (Seaver House)	045-3010-0042
601 Louisiana (Town Manor Apartments)	045-3010-0029
607 Louisiana	045-3010-0468
608 Louisiana	045-3010-0469
612 Louisiana	045-3010-0470
615 Louisiana (R. Johnston House)	045-3010-0064
620 Louisiana	045-3010-0472
621 Louisiana	045-3010-0473
624 Louisiana	045-3010-0474
627 Louisiana	045-3010-0475
628 Louisiana	045-3010-0477
631 Louisiana	045-3010-0479
638 Louisiana (Johnson House)	045-3010-0063
641 Louisiana	045-3010-0481 NC
642 Louisiana	045-3010-0482
646 Louisiana	045-3010-0483 NC
701 Louisiana (Funk House)	045-3010-0016
702 Louisiana (Shumway House)	045-3010-0061
712 Louisiana	045-3010-0486
713 Louisiana (Pozdo House)	045-3010-0015
716 Louisiana	045-3010-0487
720 Louisiana	045-3010-0488
723 Louisiana (Lewis House)	045-3010-0005

** OLD WEST LAWRENCE RESURVEY AREA, NOT ON NR

OLD WEST LAWRENCE HISTORIC DISTRICT

726 Louisiana	045-3010-0043
731 Louisiana (Bonner House)	045-3010-0062
736 Louisiana	045-3010-0490
740 Louisiana	045-3010-0491
743 Louisiana	045-3010-0012
746 Louisiana	045-3010-0492
800 Louisiana	045-3010-0493 NC
801 Louisiana	045-3010-0448
804 Louisiana	045-3010-0494
809 Louisiana	045-3010-0449 **
812 Louisiana (Apartments)	045-3010-0030
813 Louisiana	045-3010-0450 **
817 Louisiana	045-3010-0451 NC **
818 Louisiana	045-3010-0496 NC **
820 Louisiana	045-3010-0497 **
821 Louisiana	045-3010-0452 **
824 Louisiana	045-3010-0498 NC **
825 Louisiana	045-3010-0453 **
828 Louisiana	045-3010-0499 **
831 Louisiana	045-3010-0454 NC **
832 Louisiana	045-3010-0423 **
835 Louisiana	045-3010-0455 **
838 Louisiana	045-3010-0421 **
841 Louisiana	045-3010-0456 NC **
842 Louisiana	045-3010-0422 NC **
603 Tennessee (Dr. Kimbrough House)	045-3010-0040
615 Tennessee (Wickberg House)	045-3010-0011
621 Tennessee	045-3010-0715
637 Tennessee	045-3010-0037
639 Tennessee (M.M. Penny House)	045-3010-0069
641-645 Tennessee (Penny House)	045-3010-0009
701 Tennessee	045-3010-0720
705 Tennessee	045-3010-0721
707 Tennessee	045-3010-0722
715 Tennessee	045-3010-0723
721 Tennessee	045-3010-0724
727 Tennessee	045-3010-0726
731 Tennessee	045-3010-0729
733 Tennessee	045-3010-0730
741 Tennessee	045-3010-0732
745 Tennessee	045-3010-0733
801 Tennessee (Rankin House)	045-3010-0070
815 Tennessee	045-3010-0736
817 Tennessee	045-3010-0737
821 Tennessee	045-3010-0738
827 Tennessee	045-3010-0740

** OLD WEST LAWRENCE RESURVEY AREA, NOT ON NR

OLD WEST LAWRENCE HISTORIC DISTRICT

831 Tennessee	045-3010-0741**
833 Tennessee	045-3010-0742**
837-839 Tennessee	045-3010-0743** NC
847 Tennessee	045-3010-0744**NC
601-601 ½ Mississippi	045-3010-0591**
615 Mississippi	045-3010-0594**
621 Mississippi	045-3010-0597**
631 Mississippi	045-3010-0599**NC
632 Mississippi	045-3010-0600**
636 Mississippi	045-3010-0601**
639 Mississippi	045-3010-0602**
644 Mississippi	045-3010-0603**
645 Mississippi	045-3010-0604**
700 Mississippi	045-3010-0605**
705 Mississippi	045-3010-0606**NC
708 Mississippi	045-3010-0607**
709 Mississippi	045-3010-0608**
711 Mississippi	045-3010-0609**
714 Mississippi	045-3010-0611**
716 Mississippi	045-3010-0612**
717 Mississippi	045-3010-0613**
720 Mississippi	045-3010-0614**
721 Mississippi	045-3010-0615**
725 Mississippi	045-3010-0616**NC
726 Mississippi	045-3010-0617**
730 Mississippi	045-3010-0619**NC
733 Mississippi	045-3010-0620**
734 Mississippi	045-3010-0622**
736 Mississippi	045-3010-0625**NC
739-741 Mississippi	045-3010-0623**NC
740 Mississippi	045-3010-0624**
746 Mississippi	045-3010-0626**
800-802 Mississippi	045-3010-0627**NC
801 Mississippi	045-3010-0628**
805 Mississippi	045-3010-0629**
808 Mississippi	045-3010-0630**
812 Mississippi	045-3010-0631**
815 Mississippi	045-3010-0632**NC
816 Mississippi	045-3010-0633**
817 Mississippi	045-3010-0634**
820 Mississippi	045-3010-0635**
821 Mississippi	045-3010-0636**
824 Mississippi	045-3010-0637**NC
827 Mississippi	045-3010-0638**
828 Mississippi	045-3010-0639**NC

** OLD WEST LAWRENCE RESURVEY AREA, NOT ON NR

OLD WEST LAWRENCE HISTORIC DISTRICT

829 Mississippi	045-3010-0640**
839 Mississippi	045-3010-0641**
845 Mississippi	045-3010-0642**NC
615 W 8th	045-3010-0550
411 W 6th	045-3010-0553**
800-802 W 8th	045-3010-0560**NC
708 W 9th	045-3010-0561**NC
715 W 8th	045-3010-0559**

** OLD WEST LAWRENCE RESURVEY AREA, NOT ON NR

Boundaries for Old West Lawrence Historic District

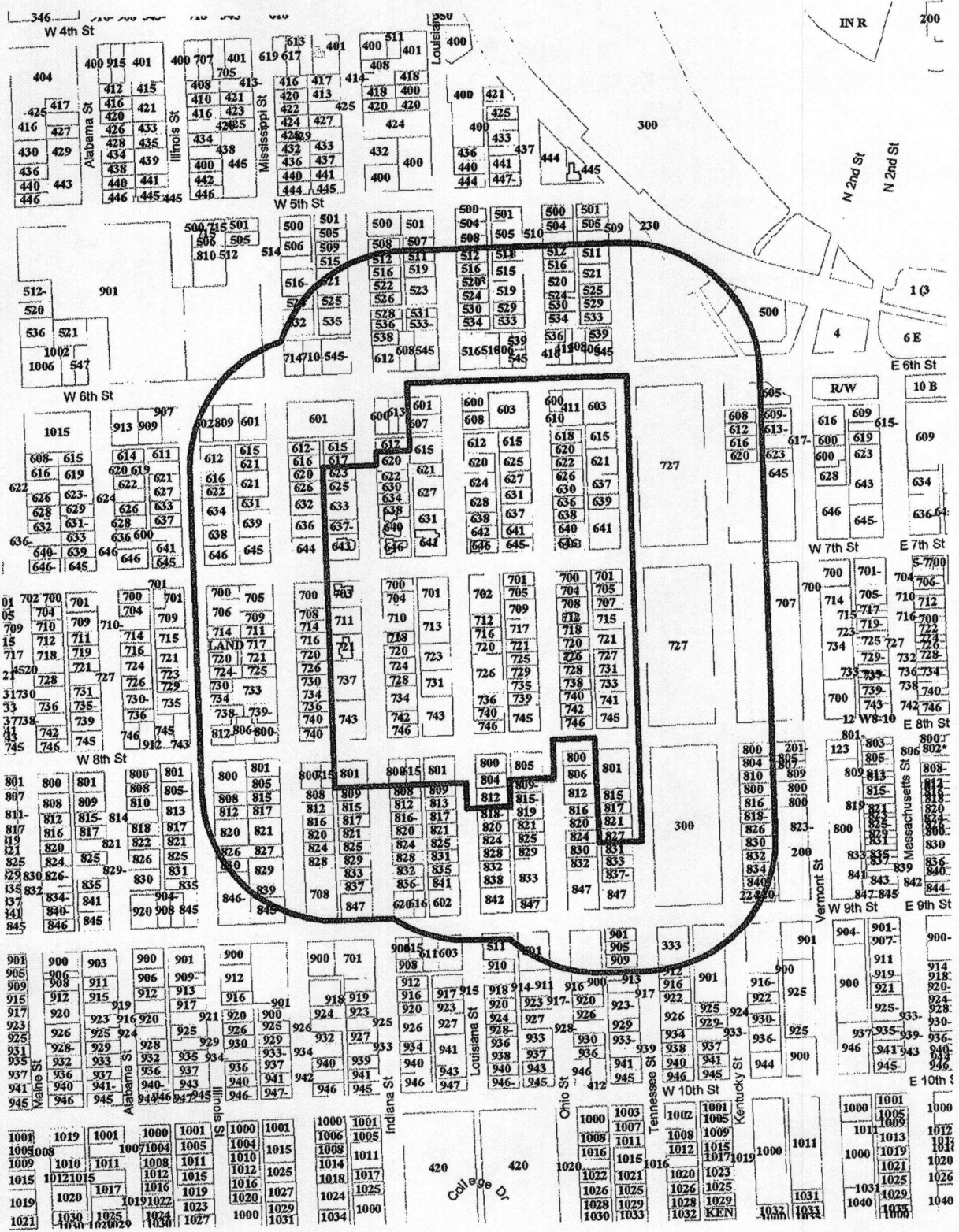

 Non-Contributing
 Contributing
 Proposed District Boundary

SR Kansas Register of Historic Places
 L.R. Lawrence Register of Historic Places
 NR National Register of Historic Places





JAMIE SHEW
DOUGLAS COUNTY CLERK

1100 Massachusetts
Lawrence, KS 66044
Phone: 785-832-5267
Fax: 785-832-5192

Marni Penrod
Chief Deputy Clerk

Benjamin Lampe
Deputy Clerk-Elections

November 12 2013

A CERTIFIED PROPERTY OWNERSHIP LIST WITHIN 250 FT OF 627 OHIO ST (U01899)
11/12/2013 REQUESTED BY DALE SLUSSER.

JOHN R NICHOLS
ACCOUNT CLERK
PHONE 785-832-5147
FAX 785-832-5192
EMAIL jnichols@douglas-county.com

Douglas County Real Estate Division
County Clerks Office. I do hereby certify
The Real Estate Ownership listed hereto,
to be true and accurate.



GIS MAP DISCLAIMER: Maps are for graphical purposes only. They do not represent a legal survey. While every effort has been made to ensure that these data are accurate and reliable within the limits of the current state of the art, Douglas County cannot assume liability for any damages caused by any errors or omissions in the data, nor as a result of the failure of the data to function on a particular system or device. No warranty is made, expressed or implied, by Douglas County or its staff, or any third party, for the use of the data to make any decisions or for any other purpose. The user assumes all liability for any use of the data. Douglas County does not warrant or guarantee the accuracy of the data.

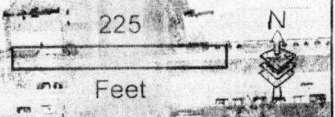

Map produced 11/27/2013, GIS
Douglas County, Kansas 2013

JOINPIN	SYSCALACRE	owner1	owner2	owner3	address	city	sta zip	plate	PID	Quickrefid	situs	Shape_S1te
067-25-0-40-28-015-00-0	0.25071107	ALBRIGHT ANDREA	ADAM'S LANCE J	607 LOUISIANA ST	LAWRENCE	KS 66044	U02345A	023-067-25-0-40-28-015-00-0	R4878	607 LOUISIANA ST	459.99983352900	
067-25-0-40-28-014-00-0	0.28696120	HURST IAN	HURST HANNAH	615 LOUISIANA ST	LAWRENCE	KS 66044	U02095A	023-067-25-0-40-28-014-00-0	R4877	615 LOUISIANA ST	350.00022995000	
067-25-0-40-28-013-00-0	0.13429762	RASCH CARLA R		621 LOUISIANA ST	LAWRENCE	KS 66044	U02100	023-067-25-0-40-28-013-00-0	R4876	621 LOUISIANA ST	334.00028759400	
067-25-0-40-28-012-00-0	0.33574386	ARENSBERG TOM	LARSON ANITA F	627 LOUISIANA ST	LAWRENCE	KS 66044	U02102	023-067-25-0-40-28-012-00-0	R4875	627 LOUISIANA ST	483.99999036300	
067-25-0-40-28-011-00-0	0.28533015	PINE DEBORAH J	ELDRIDGE MARK G	631 LOUISIANA ST	LAWRENCE	KS 66044	U04638A	023-067-25-0-40-28-011-00-0	R4873	631 LOUISIANA ST	372.00017136900	
067-25-0-40-28-011-01-0	0.18471055	FRIEDEL THOMAS S	FRIEDEL DRUS S	PO BOX 721	LAWRENCE	KS 66044	U02316A	023-079-30-0-30-15-001-00-0	R4874	641 LOUISIANA ST	445.99966817900	
079-30-0-30-15-001-00-0	0.38553311	RAINBOW WORKS LLC		1901 MASSACHUSETTS ST STE A	LAWRENCE	KS 66044	U02316A	023-079-30-0-30-15-001-00-0	R15073	603 TENNESSEE ST	536.87514984600	
079-30-0-30-15-002-00-0	0.23071551	CLARK DAVID V	CLARK CLARA L	411 W 6TH ST	LAWRENCE	KS 66044	U02322	023-079-30-0-30-15-002-00-0	R15074	411 W 6TH ST	417.998077100	
079-30-0-30-15-003-00-0	0.09240138	LEE AMY J	FROYMAN RICHARD A	701 TENNESSEE ST	LAWRENCE	KS 66044	U02328	023-079-30-0-30-15-003-00-0	R15075	600 OHIO ST	261.06377425000	
079-30-0-30-15-004-00-0	0.16432511	GODWIN PHILLIP A TRUSTEE	GODWIN PHEBE V TRUSTEE	600 LOUISIANA ST	LAWRENCE	KS 66044	U02332A	023-079-30-0-30-14-001-00-0	R15056	603 OHIO ST	568.00036961900	
079-30-0-30-14-001-00-0	0.15381070	SEAVER JAMES E	SEAVER VIRGINIA S	600 LOUISIANA ST	LAWRENCE	KS 66044	U02338A	023-079-30-0-30-14-002-00-0	R15057	600 LOUISIANA ST	334.21649114400	
079-30-0-30-14-002-00-0	0.15381157	NITCHER JOHN W	NITCHER KATY S	608 LOUISIANA ST	LAWRENCE	KS 66044	U02339A	023-079-30-0-30-14-003-00-0	R15058	608 LOUISIANA ST	333.78516936900	
079-30-0-30-15-005-00-0	0.06140931	MARTIN ALAN L	POFF SANDRA C	610 OHIO ST	LAWRENCE	KS 66044	U02329	023-079-30-0-30-15-004-00-0	R15076	610 OHIO ST	206.93615708800	
079-30-0-30-15-007-00-0	0.24449507	INGEMANN FRANCES		615 TENNESSEE ST	LAWRENCE	KS 66044	U01673A	023-079-30-0-30-15-017-00-0	R15090	615 TENNESSEE ST	411.59504716000	
079-30-0-30-15-017-00-0	0.13429782	POFF LAURENCE E		618 OHIO ST	LAWRENCE	KS 66044	U01893	023-079-30-0-30-15-005-00-0	R15077	618 OHIO ST	334.00085146800	
079-30-0-30-15-005-00-0	0.20144571	YODER BONITA J		PO BOX 1243	LAWRENCE	KS 66044	U01892A	023-079-30-0-30-14-017-00-0	R15072	615 OHIO ST	384.35478864300	
079-30-0-30-14-017-00-0	0.20144571	YODER BONITA J		612 LOUISIANA ST	LAWRENCE	KS 66044	U02096A	023-079-30-0-30-14-004-00-0	R15059	612 LOUISIANA ST	383.99459770800	
079-30-0-30-14-004-00-0	0.20143995	SNEAD CHARLES W	SNEAD DONA M	620 OHIO ST	LAWRENCE	KS 66044	U01896	023-079-30-0-30-15-006-00-0	R15078	620 OHIO ST	334.00019563300	
079-30-0-30-15-006-00-0	0.13429782	RUSSELL EDMUND P III	RUSSELL LUCY S	620 OHIO ST	LAWRENCE	KS 66044	U01896	023-079-30-0-30-15-006-00-0	R15078	620 OHIO ST	334.00019563300	
079-30-0-30-15-006-00-0	0.26753157	STULL DOUGLASS E TRUSTEE	NORWOOD LORI L TRUSTEE	621 TENNESSEE ST	LAWRENCE	KS 66044	U01676A	023-079-30-0-30-15-016-00-0	R15089	621 TENNESSEE ST	433.20786425200	
079-30-0-30-15-016-00-0	0.20144570	JAMES GEORGE W	MCCARTHY SUSAN E	625 OHIO ST	LAWRENCE	KS 66044	U01895A	023-079-30-0-30-14-016-00-0	R15071	625 OHIO ST	383.64448618200	
079-30-0-30-14-016-00-0	0.20145251	WEICKERT M KATHARINE	GRABER DEBRA R	620 LOUISIANA ST	LAWRENCE	KS 66044	U02099A	023-079-30-0-30-14-005-00-0	R15060	620 LOUISIANA ST	384.00542986300	
079-30-0-30-14-005-00-0	0.13429782	HAYES BENJAMIN	GREGG SARA	622 OHIO ST	LAWRENCE	KS 66044	U01898	023-079-30-0-30-15-007-00-0	R15079	622 OHIO ST	334.00118944700	
079-30-0-30-15-007-00-0	0.13429838	KRESSIN KAREN S TRUSTEE	FOWLER SHERRY	PO BOX 1244	LAWRENCE	KS 66044	U01900	023-079-30-0-30-15-008-00-0	R15080	626 OHIO ST	334.00087201400	
079-30-0-30-15-008-00-0	0.16115754	SLUSSER DALE	ROWIT REBECCA L	627 OHIO ST	LAWRENCE	KS 66044	U01899	023-079-30-0-30-14-015-00-0	R15070	627 OHIO ST	353.92459080500	
079-30-0-30-14-015-00-0	0.20144689	ROHRSCHEIDER ROBERT J	GREENWOOD ANITA	624 LOUISIANA ST	LAWRENCE	KS 66044	U02103A	023-079-30-0-30-14-006-00-0	R15061	624 LOUISIANA ST	383.99989381300	
079-30-0-30-14-006-00-0	0.20160746	THORP NICHOLAS	OMALLEY JAMES J	637 TENNESSEE ST	LAWRENCE	KS 66044	U01680A	023-079-30-0-30-15-010-00-0	R15088	637 TENNESSEE ST	384.120666290300	
079-30-0-30-15-010-00-0	0.13429671	KRESSIN KAREN S	MESSICK SAMMIE M	PO BOX 1244	LAWRENCE	KS 66044	U01903	023-079-30-0-30-15-009-00-0	R15081	630 OHIO ST	333.99987770100	
079-30-0-30-15-009-00-0	0.16115631	MESSICK JEFFREY M	LEE JODI K	631 OHIO ST	LAWRENCE	KS 66044	U01902	023-079-30-0-30-14-014-00-0	R15069	631 OHIO ST	353.80678532000	
079-30-0-30-14-014-00-0	0.13429715	MARINO LUCILLE A	WATT KELLY L	631 OHIO ST	LAWRENCE	KS 66044	U02106A	023-079-30-0-30-14-007-00-0	R15062	628 LOUISIANA ST	334.00021523000	
079-30-0-30-14-007-00-0	0.14772704	BIRCHFIELD STEPHEN K	BAYER MARGARET M TRUSTEE	639 TENNESSEE ST	LAWRENCE	KS 66044	U01682A	023-079-30-0-30-15-014-00-0	R15087	639 TENNESSEE ST	343.54535749200	
079-30-0-30-15-014-00-0	0.13429811	WATT BRIAN D	JOHNSON SALLY J	636 OHIO ST	LAWRENCE	KS 66044	U01906	023-079-30-0-30-15-010-00-0	R15082	636 OHIO ST	334.00114882400	
079-30-0-30-15-010-00-0	0.21487537	BYERS RALPH TRUSTEE	PENNY VIRGINIA	637 OHIO ST	LAWRENCE	KS 66044	U01905A	023-079-30-0-30-14-013-00-0	R15068	637 OHIO ST	334.265913061300	
079-30-0-30-14-013-00-0	0.20144642	JOHNSON FREDRICK A	JOHNSON SALLY J	638 OHIO ST	LAWRENCE	KS 66044	U02109A	023-079-30-0-30-14-008-00-0	R15063	638 OHIO ST	384.00052905000	
079-30-0-30-14-008-00-0	0.13429734	PENNY PAUL B	PENNY VIRGINIA	638 OHIO ST	LAWRENCE	KS 66044	U01908	023-079-30-0-30-15-011-00-0	R15083	638 OHIO ST	334.00021621000	
079-30-0-30-15-011-00-0	0.38946340	PENNY DAVID M TRUSTEE	PENNY CARMILEETA TRUSTEE	643 TENNESSEE ST	LAWRENCE	KS 66044	U01685A	023-079-30-0-30-15-013-00-0	R15086	643 TENNESSEE ST	524.45486270200	
079-30-0-30-15-012-01-0	0.13429734	SNEAD CHARLES W	SNEAD DONA M	612 LOUISIANA ST	LAWRENCE	KS 66044	U01910	023-079-30-0-30-15-012-01-0	R15084	640 OHIO ST	334.00021618100	
079-30-0-30-15-012-01-0	0.13429802	NORTHUP JOHN H	NORTHUP JEAN M	1900 CHEROKEE	EDMOND	OK 73013	U01909	023-079-30-0-30-14-012-00-0	R15067	641 OHIO ST	333.9998383622200	
079-30-0-30-14-012-00-0	0.13429844	HAINES JAMES S JR CO-TRUSTEE	HAINES CYNTHIA F CO-TRUSTEE	642 LOUISIANA ST	LAWRENCE	KS 66044	U02113	023-079-30-0-30-14-009-00-0	R15064	642 LOUISIANA ST	334.00083092100	
079-30-0-30-14-009-00-0	0.13429678	MERCER L WAYNE	MERCER VERA L	646 OHIO ST	LAWRENCE	KS 66044	U01912	023-079-30-0-30-15-012-02-0	R15085	646 OHIO ST	333.99920136300	
079-30-0-30-15-012-02-0	0.13429733	WINTHROP WEST LLC	THORP MARGARET E	1018 OAK TREE DR	LAWRENCE	KS 66047	U01911	023-079-30-0-30-14-011-00-0	R15066	645 OHIO ST	333.99985677600	
079-30-0-30-14-011-00-0	0.13429756	THORP JAMES H		646 LOUISIANA ST	LAWRENCE	KS 66044	U02114	023-079-30-0-30-14-010-00-0	R15065	646 LOUISIANA ST	334.00085148200	