

CONSENT TO ANNEXATION

The undersigned Deputy Secretary and State Transportation Engineer of the Kansas Department of Transportation, being a record owner, hereby consents to annexation of the following described real estate into the City of Lawrence, Kansas.

Description of Property to be annexed:

A tract of land lying in the following Quarter Section; Southeast Quarter of Section 31, and the Southwest Quarter of Section 32, all situated in Township 12 South, Range 19 East of the 6th P.M., described as follows: BEGINNING at the Southeast corner of said Southeast Quarter of Section 31; FIRST COURSE, thence on an assumed bearing of South 88 degrees 09 minutes 11 seconds West, 388.74 feet along the South line of said Section 31; SECOND COURSE, thence North 00 degrees 32 minutes 24 seconds West, 503.72 feet; THIRD COURSE, thence North 15 degrees 07 minutes 24 seconds West, 452.90 feet; FOURTH COURSE, thence North 01 degree 49 minutes 35 seconds West, 222.52 feet; FIFTH COURSE, thence North 29 degrees 02 minutes 01 second East, 698.90 feet; SIXTH COURSE, thence North 22 degrees 56 minutes 29 seconds East, 166.40 feet; SEVENTH COURSE, thence North 02 degrees 40 minutes 28 seconds West, 731.94 feet to the North line of said Southeast Quarter of Section 31; EIGHTH COURSE, thence North 87 degrees 32 minutes 13 seconds East, 25.00 feet along said North line to the Northwest corner of said Southwest Quarter of Section 32; NINTH COURSE, thence North 87 degrees 56

CONSENT TO ANNEXATION

minutes 45 seconds East, 427.57 feet along the North line of said Southwest Quarter of Section 32; TENTH COURSE, thence South 02 degrees 42 minutes 30 seconds East, 586.95 feet; ELEVENTH COURSE, thence South 17 degrees 13 minutes 52 seconds East, 823.49 feet; TWELFTH COURSE, thence North 88 degrees 02 minutes 10 seconds East, 350.00 feet; THIRTEENTH COURSE, thence South 48 degrees 25 minutes 57 seconds East, 275.86 feet; FOURTEENTH COURSE, thence North 88 degrees 02 minutes 10 seconds East, 146.66 feet; FIFTEENTH COURSE, thence South 02 degrees 35 minutes 18 seconds East, 85.47 feet to the center line of a public road; SIXTEENTH COURSE, thence North 87 degrees 41 minutes 43 seconds East, 77.39 feet along said center line; SEVENTEENTH COURSE, thence South 01 degree 56 minutes 22 seconds East, 95.00 feet; EIGHTEENTH COURSE, thence South 88 degrees 02 minutes 10 seconds West, 174.94 feet; NINETEENTH COURSE, thence South 69 degrees 01 minute 49 seconds West, 475.95 feet; TWENTIETH COURSE, thence South 28 degrees 50 minutes 41 seconds West, 586.94 feet; TWENTY-FIRST COURSE, thence South 43 degrees 48 minutes 18 seconds West, 133.57 feet; TWENTY-SECOND COURSE, thence South 24 degrees 18 minutes 51 seconds West, 93.20 feet; TWENTY-THIRD COURSE, thence South 72 degrees 11 minutes 54

CONSENT TO ANNEXATION

seconds East, 91.01 feet; TWENTY-FOURTH COURSE, thence South 01 degree 55 minutes 32 seconds East, 33.00 feet to the South line of said Southwest Quarter of Section 32; TWENTY-FIFTH COURSE, thence South 88 degrees 04 minutes 28 seconds West, 417.20 feet along said South line to the POINT OF BEGINNING. The above described tract contains 54.31 acres, more or less.

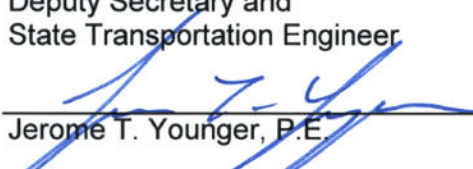

Kansas Department of Transportation
Deputy Secretary and
State Transportation Engineer

Jerome T. Younger, P.E.

STATE OF KANSAS, COUNTY OF Shawnee, ss:

BE IT REMEMBERED, that on this 11th day of April, 2012, before me, the undersigned, a Notary Public in and for the County and State aforesaid came Jerome T. Younger, the Deputy Secretary and State Transportation Engineer of the Kansas Department of Transportation for the State of Kansas, who is personally known to me to be the same person who executed the within instrument of writing, and such person duly acknowledged the execution of same.

IN WITNESS WHEREOF, I have hereunto set my hand and affixed my seal the day and year last above written.

Notary Public



LEGEND

State or National Line	---
County Line	----
Section Line	-----
Township Line	-----
Grant Line	-----
Property Line	-----
Common Ownership Line	-----
Corporate Limits	-----
Access Control	-----
Existing Access Control	-----
Right of Way Line	-----
Existing Right of Way Line	-----
Permanent Easement Proposed	-----
Permanent Easement Existing	-----
Temporary Easement	-----
Centerline	-----
Baseline	-----
Troveded Way	-----
Property Owner Number	(37)
Tract Index Number	(57)
Access restricted to highway from abutting property	A
Access not restricted to highway from abutting property	B

Scale: 1" = 500'

No.	Date	Revisions	By
1			LSG
2			
3			

KANSAS DEPARTMENT OF TRANSPORTATION
BUREAU OF RIGHT OF WAY
PROPERTY OWNERSHIP MAP

PROJECT ID-23 KAR26-0
COUNTY DOUGLAS

Drawn By _____ Checked By _____

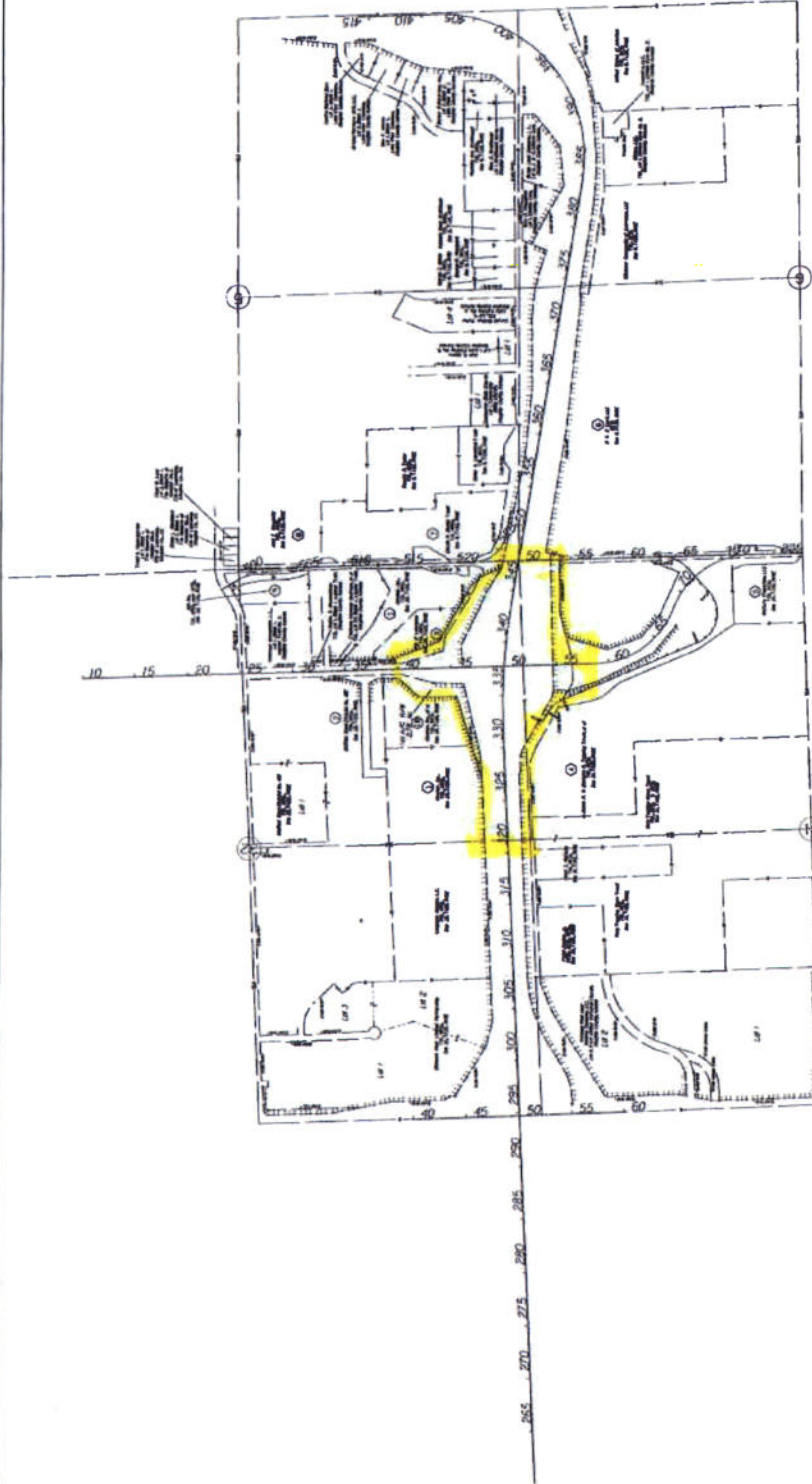

18-CP7-507

18 P075

K-10 and Bob Billings Parkway Consent to Annexation

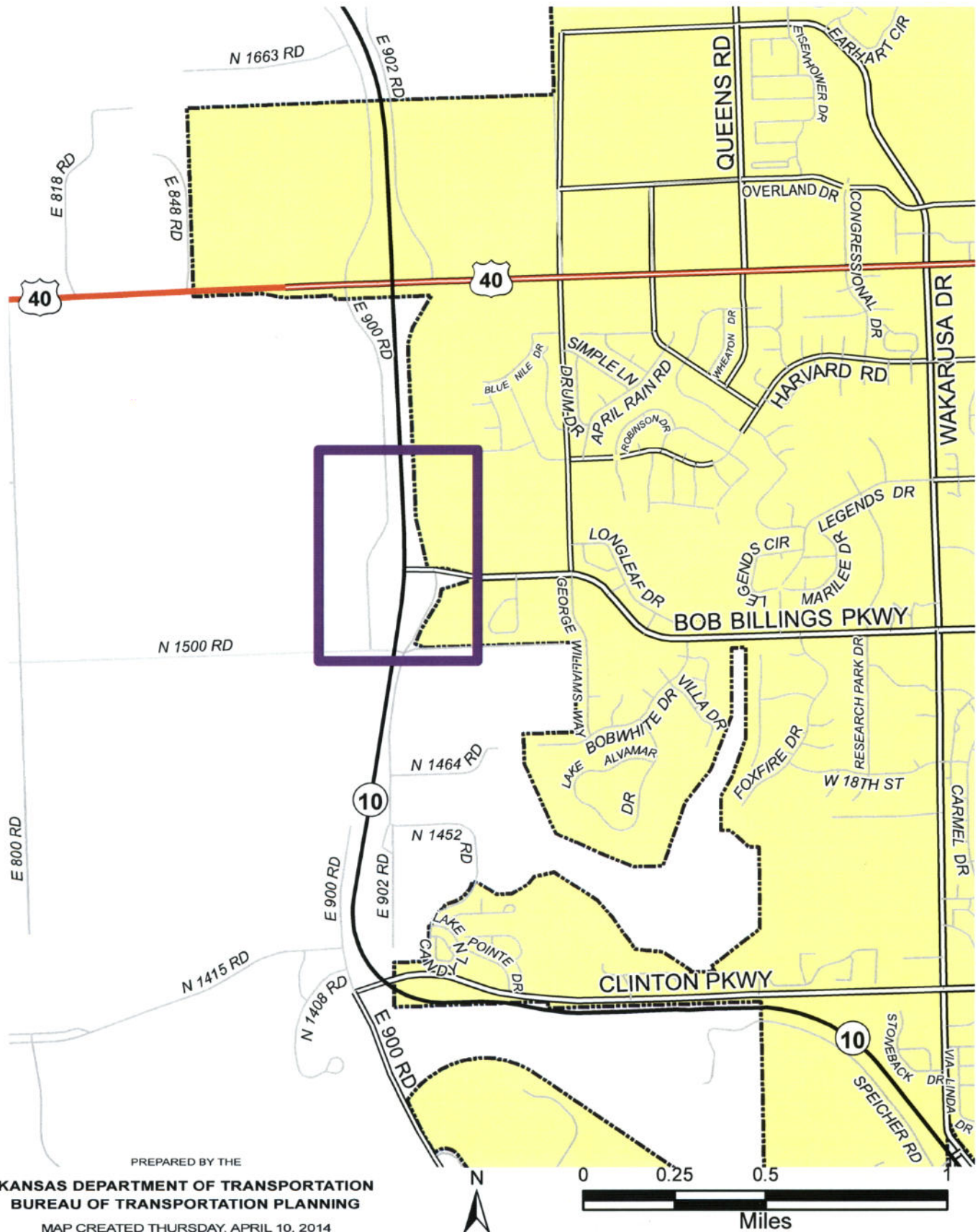

PREPARED BY THE
KANSAS DEPARTMENT OF TRANSPORTATION
BUREAU OF TRANSPORTATION PLANNING

MAP CREATED THURSDAY, APRIL 10, 2014

KDOT makes no warranties, guarantees, or representations for accuracy of this information and assumes no liability for errors or omissions.