

Last edit on: 00/00/00 Drawing Name: W:\Proj\18000\18365\18365.001_AutoCad\Presentation\18365.001C_ParcelExhibit.dwg Layout Name: ParcelMap Plotted on: 2/25/2014 1:33:41 PM

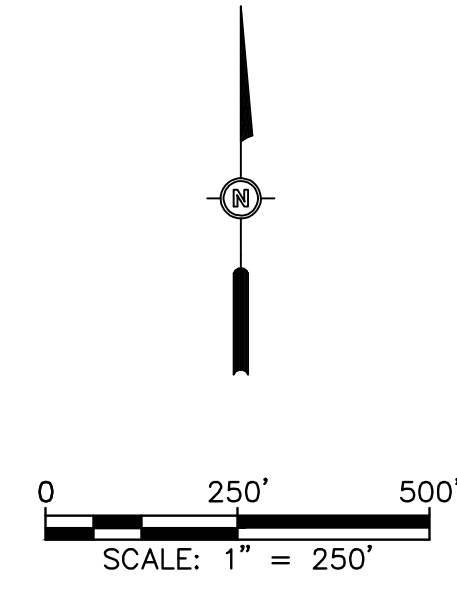
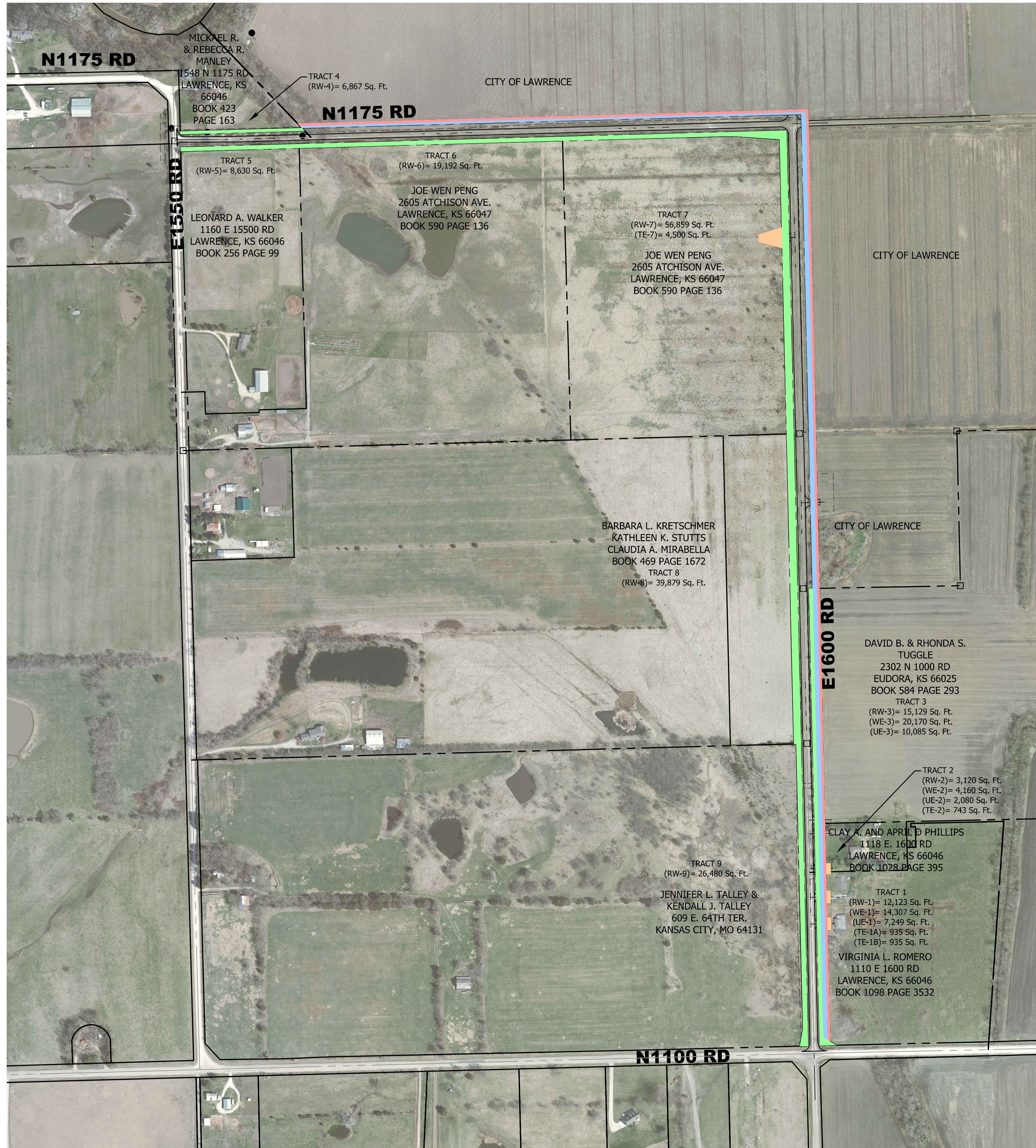

- NEW RIGHT-OF-WAY
- NEW WATERLINE EASEMENT
- NEW UTILITY EASEMENT
- TEMPORARY CONSTRUCTION EASEMENT

BARTLETT & WEST

PO BOX 1012
 LAWRENCE, KS 66044
 PHONE 781.347.4000
 WWW.BARTWEST.COM

**PARCEL MAP
 NEW RIGHT-OF-WAY & EASEMENTS**

E 1600 ROAD & N 1175 ROAD (WAKARUSA WWTF)
 STREET, STORM SEWER, & WATERLINE IMPROVEMENTS
 LAWRENCE, KANSAS

PRELIMINARY

DESIGNED BY:	---
DRAWN BY:	---
APPROVED BY:	BTA
DESIGN PROJ:	18365.001
CITY PROJ:	PW1405
SCALE:	AS NOTED
DATE:	JAN. 2014
DRAWING NO:	---
SHEET NO:	--- of 5

#	DATE	DESCRIPTION

ALL RIGHTS RESERVED. ALL BARTLETT & WEST PLANS, SPECIFICATIONS AND DRAWINGS ARE PROTECTED UNDER COPYRIGHT LAW, AND NO PART MAY BE COPIED, REPRODUCED, DISPLAYED PUBLICLY, USED TO CREATE DERIVATIVES, DISTRIBUTED, STORED IN A RETRIEVAL SYSTEM OR TRANSMITTED IN ANY FORM BY ANY MEANS WITHOUT PRIOR WRITTEN PERMISSION OF BARTLETT & WEST.