

UT0701DS Kaw WTP Transmission Main UT1102 Kaw WTP Intake

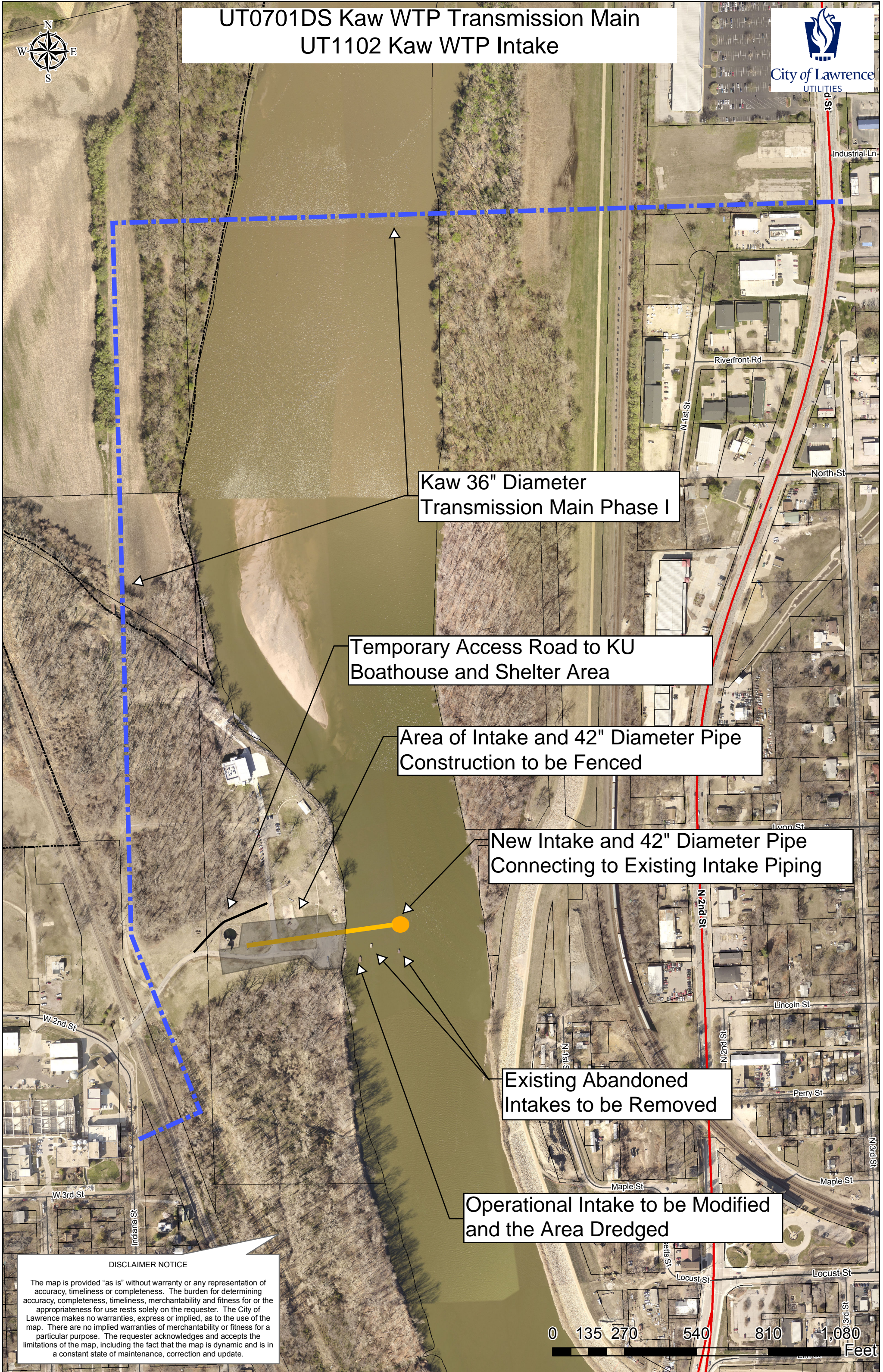

Kaw 36" Diameter
Transmission Main Phase I

Temporary Access Road to KU
Boathouse and Shelter Area

Area of Intake and 42" Diameter Pipe
Construction to be Fenced

New Intake and 42" Diameter Pipe
Connecting to Existing Intake Piping

Existing Abandoned
Intakes to be Removed

Operational Intake to be Modified
and the Area Dredged

DISCLAIMER NOTICE

The map is provided "as is" without warranty or any representation of accuracy, timeliness or completeness. The burden for determining accuracy, completeness, timeliness, merchantability and fitness for the appropriateness for use rests solely on the requester. The City of Lawrence makes no warranties, express or implied, as to the use of the map. There are no implied warranties of merchantability or fitness for a particular purpose. The requester acknowledges and accepts the limitations of the map, including the fact that the map is dynamic and is in a constant state of maintenance, correction and update.

