IOWA STREET - PHASING

BOB BILLINGS PKWY / 15TH STREET - PHASING

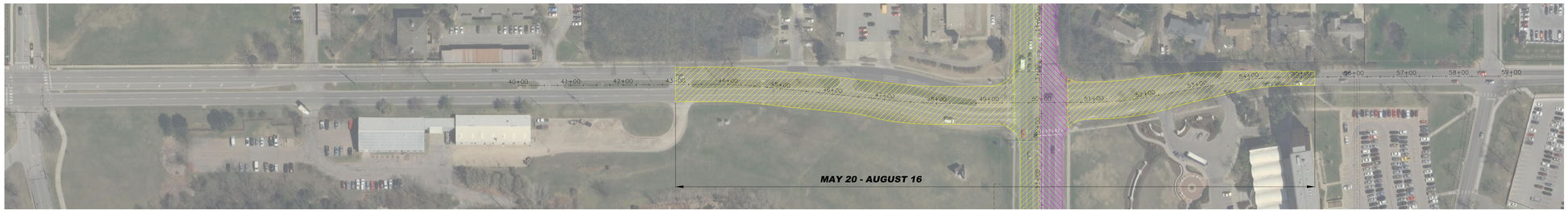

- PHASE 1A
- PHASE 1B
  - FEBRUARY 1 - MAY 20
- PHASE 2A
- PHASE 2B
- PHASE 2A-B
  - MAY 20 - AUGUST 16
- PHASE 3
- PHASE 4
- PHASE 5
  - AUGUST 16 - NOVEMBER 16