

DATE PRINTED: 8/13/2012 5:10:28 PM

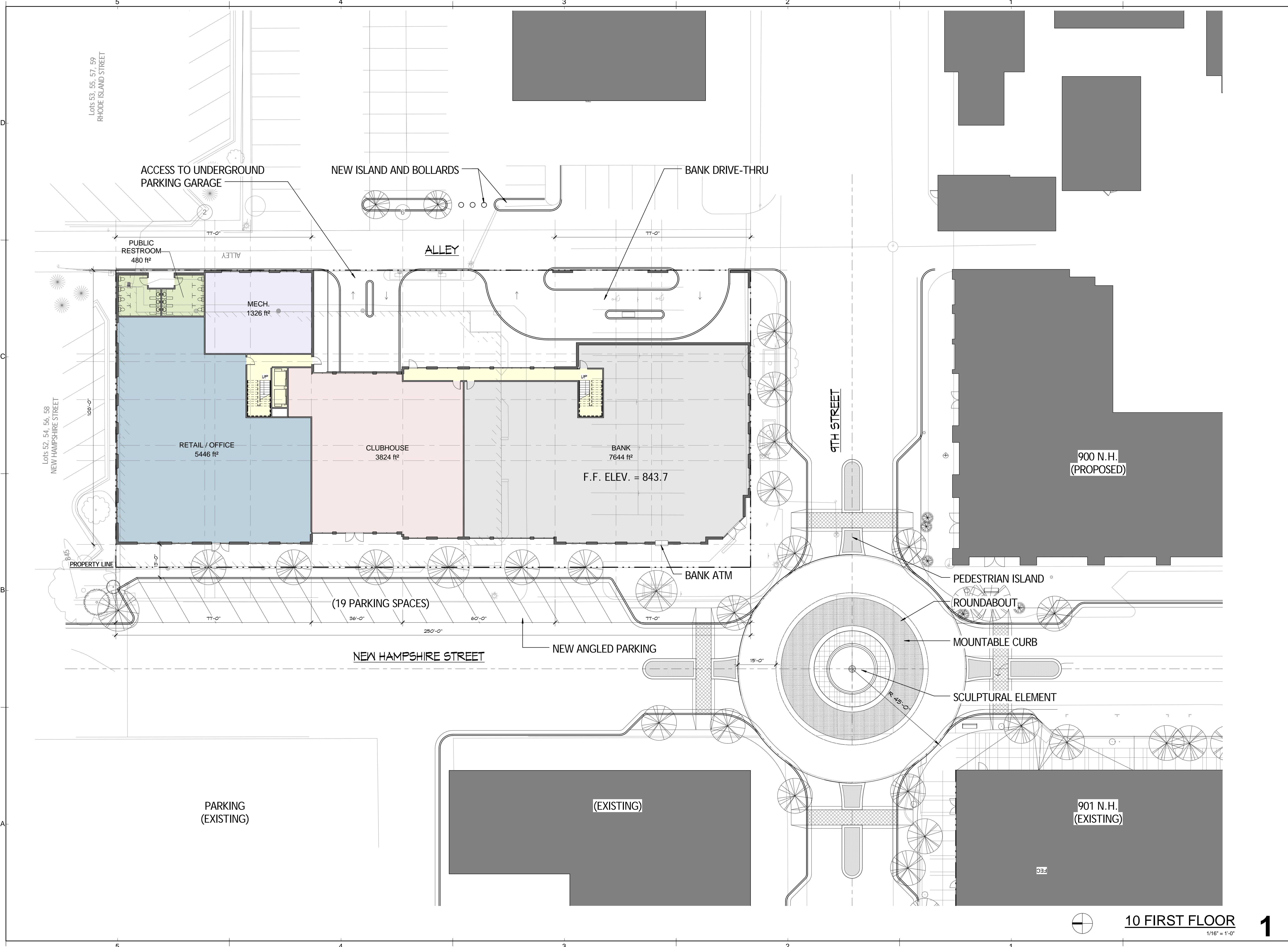

B50428

North Project (100 E. 9th)
Lawrence, Kansas



APPROVED BY:

Name:	Approver:	Date:
Name:	Approver:	Date:
Name:	Approver:	Date:

TREANOR
ARCHITECTS P.A.
110 McDonald Drive, Suite 102
Office: 785.842.4858
Fax: 785.842.7536
www.treanorarchitects.com

Comment:	
Date:	
Comment:	
Date:	
Comment:	
Date:	
Comment:	
Date:	

Rel. Date: 08/13/2012 HRC

A.1
FIRST FLOOR

10 FIRST FLOOR

1

1/16" = 1'-0"

© 2010 Treanor Architects, P.A.

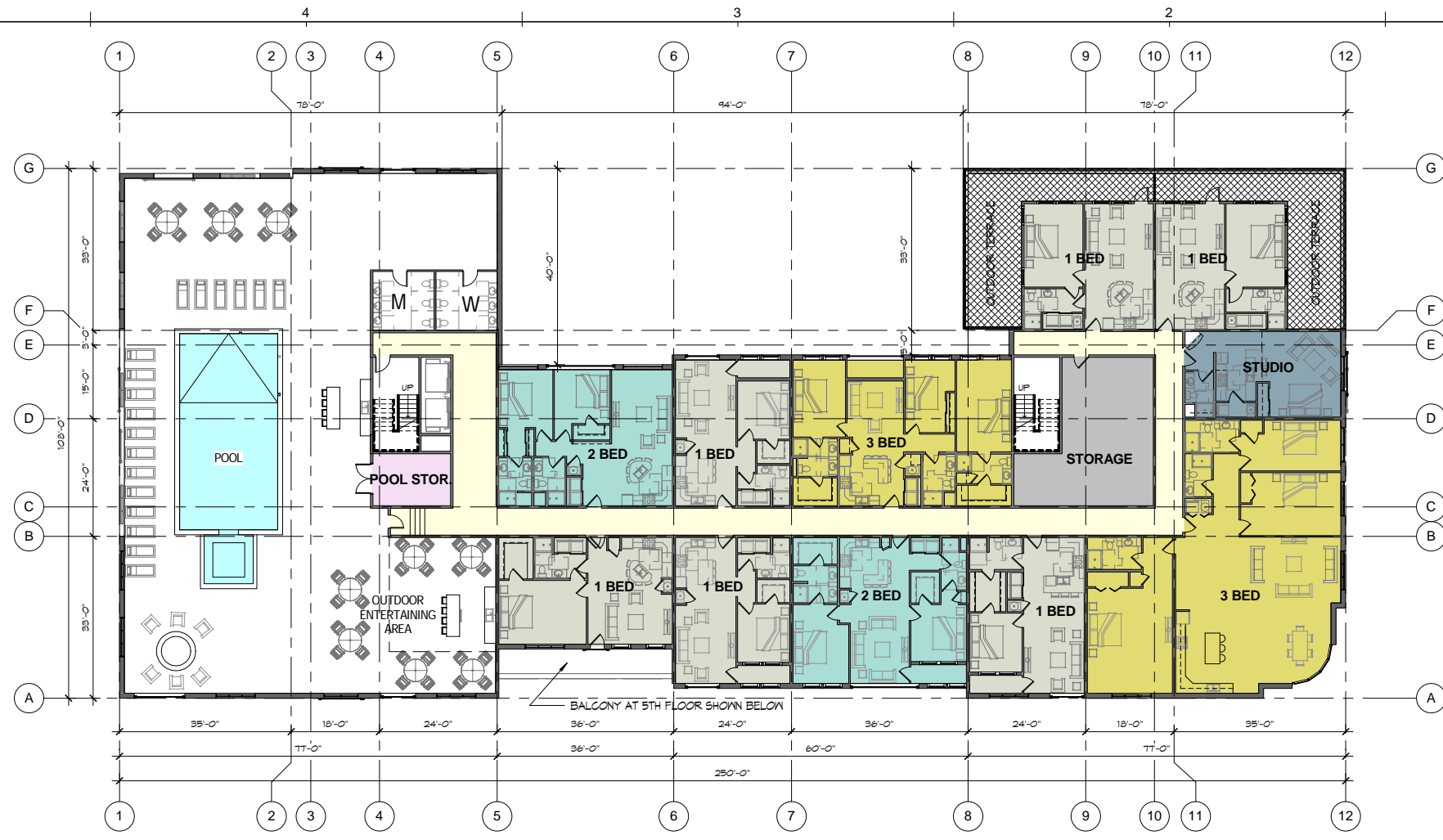

70 SEVENTH FLOOR C1
1/16" = 1'-0"

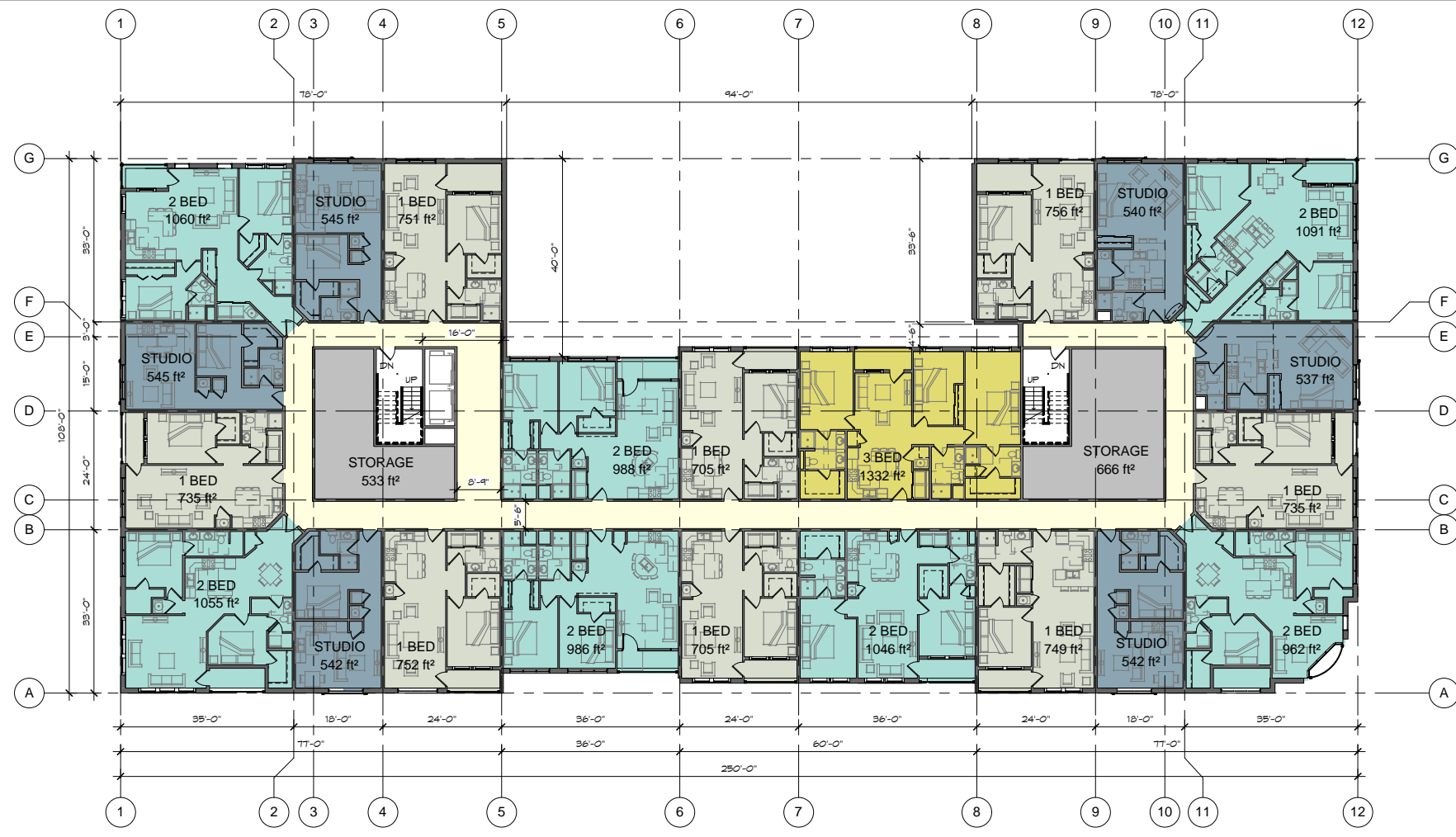

SECOND THRU SIXTH FLOOR (TYP.) A1
1/16" = 1'-0"

AREA ANALYSIS:

PARKING:	+/- 29,000sf
GROUND FLOOR:	+/- 20,600sf
2ND-5TH FLOORS:	+/- 22,900sf
6TH FLOOR:	+/- 21,900sf
7TH FLOOR:	+/- 14,100sf
TOTAL:	+/-108,500sf

UNIT COUNT:

STUDIO:	31
1 BED:	47
2 BED:	36
3 BED:	7
TOTAL	121

B50428

North Project (100 E. 9th)

Lawrence, Kansas



APPROVED BY:
Name: Approver Date:
Name: Approver Date:
Name: Approver Date:



Comment:	
Date:	
Comment:	
Date:	
Comment:	
Date:	
Comment:	
Date:	

Rel. Date: 08/13/2012 HRC

A.2
2ND THRU 7TH FLOOR PLANS



601 N. Iowa
Lawrence, KS 66044

APPROVED BY:	
Name: Approver	Date:
Name: Approver	Date:
Name: Approver	Date:

TREANOR
ARCHITECTS P.A.
110 McDonald Drive, Suite 102
Lawrence, KS 66044-0603
Office: 785.842.4898
Fax: 785.842.7536
www.treanorarchitects.com

Comment:	Date:
Comment:	Date:
Comment:	Date:
Comment:	Date:
Comment:	Date:

Rel. Date: 08/13/2012 HRC

A.3

ELEVATIONS

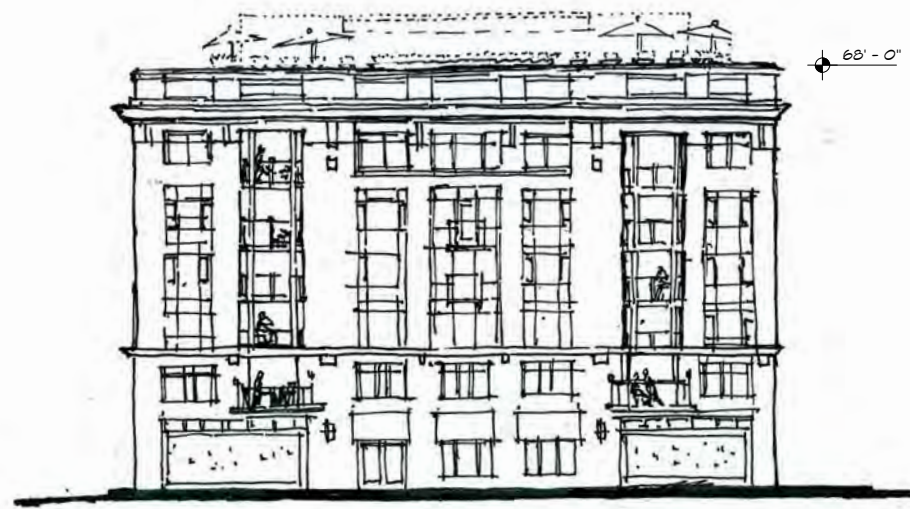

NORTH ELEVATION

NORTH ELEVATION C4
1/16" = 1'-0"



EAST ELEVATION

EAST ELEVATION C1
1/16" = 1'-0"



SOUTH ELEVATION
4th STREET

SOUTH ELEVATION A4
1/16" = 1'-0"



WEST ELEVATION
NEW HAMPSHIRE STREET

WEST ELEVATION A1
1/16" = 1'-0"



601 N. Iowa
Lawrence, KS 66044

APPROVED BY:		
Name:	Approver:	Date:
Name:	Approver:	Date:
Name:	Approver:	Date:

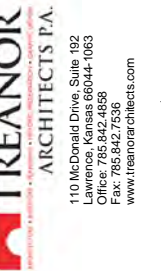

Comment:	Date:
Comment:	Date:
Comment:	Date:
Comment:	Date:
Comment:	Date:

Rel. Date: 08/13/2012 HRC

A.4
ELEVATIONS & PERSPECTIVES

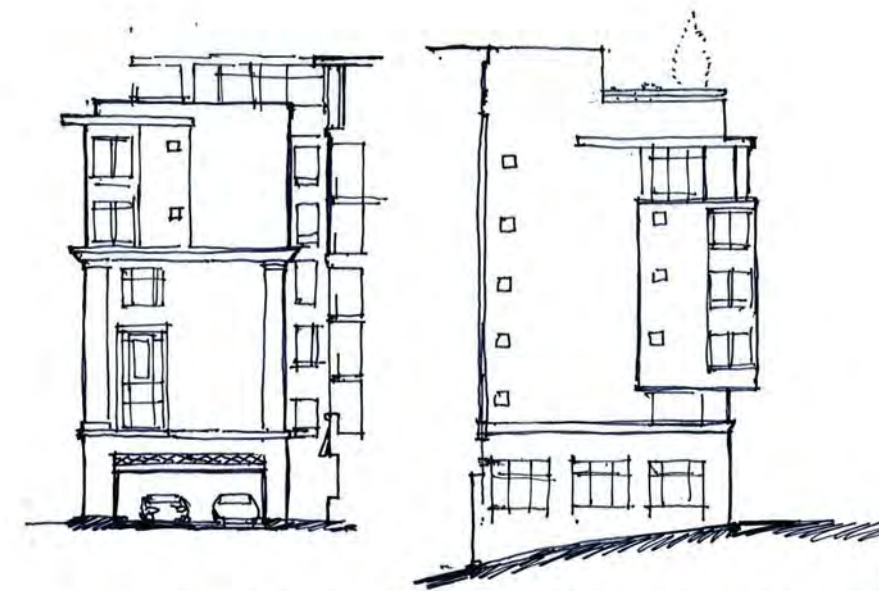

NORTH ELEVATION SOUTH ELEVATION

EAST INTERIOR WING ELEVATIONS **C1**

1/16" = 1'-0"



9TH AND NEW HAMPSHIRE **A1**

1/16" = 1'-0"

5 4 3 2 1

D
C
B
A



RHODE ISLAND **A1**
1/16" = 1'-0"

B50428

North Project (100 E. 9th)
Lawrence, Kansas



APPROVED BY:

Name:	Approver:	Date:
Name:	Approver:	Date:
Name:	Approver:	Date:



Comment:	Date:
Comment:	Date:
Comment:	Date:
Comment:	Date:
Comment:	Date:

Rel. Date: 08/13/2012 HRC

A.5
PERSPECTIVE