

Sure Point Medical: Potential Land Lease and Purchase

Date: 11/7/2011

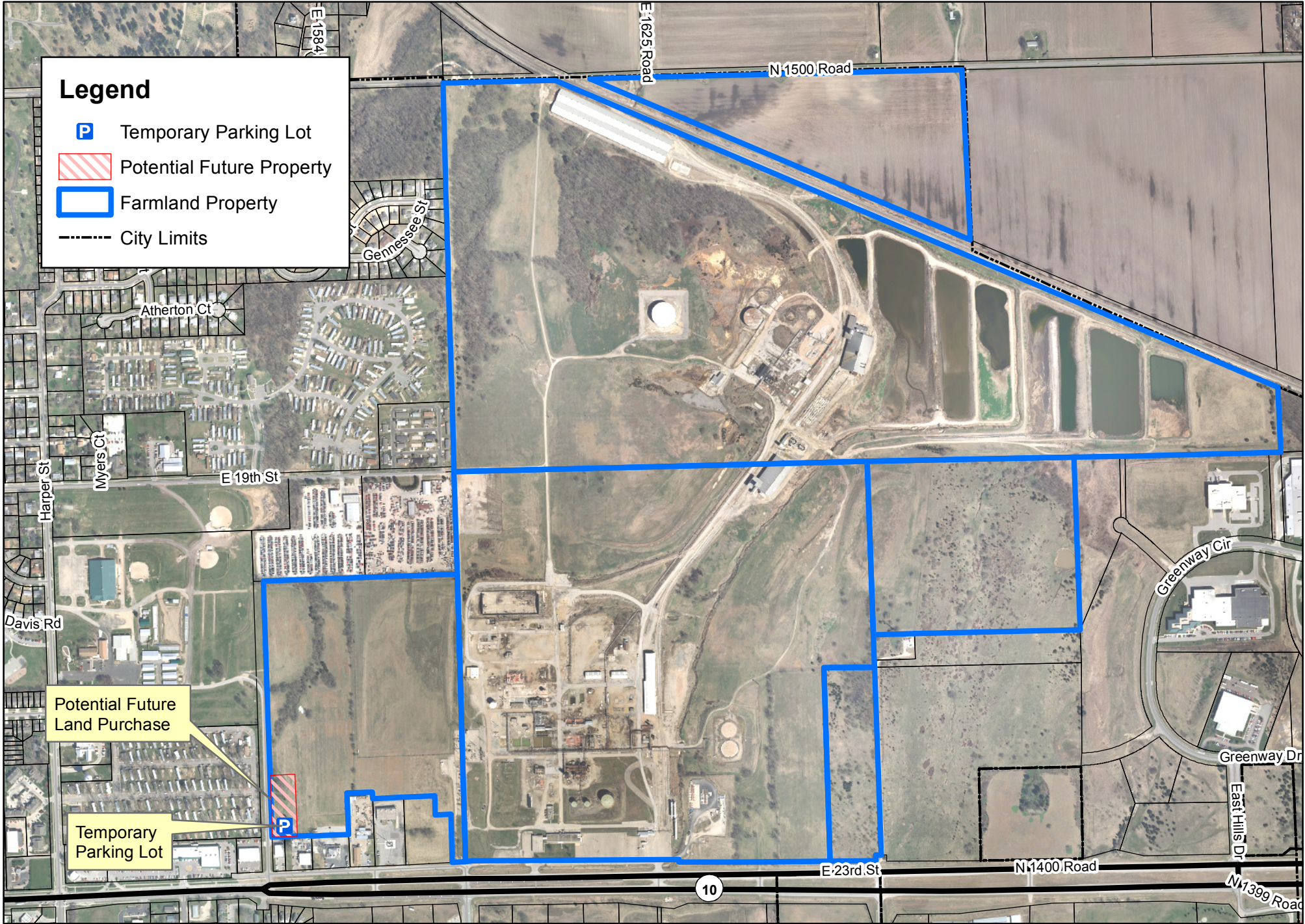
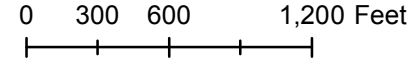

Legend

- Temporary Parking Lot
- Potential Future Property
- Farmland Property
- City Limits

Potential Future Land Purchase

Temporary Parking Lot

Map labels include: E 1584, E 1625 Road, N 1500 Road, Genessee St, Atherton Ct, Harper St, Myers Ct, E 19th St, Davis Rd, Greenway Cir, Greenway Dr, East Hills Dr, N 1400 Road, E 23rd St, N 1399 Road, and a '10' road marker.